Spectrum

1861
NORTH CENTRAL COLLEGE NAPERVILLE, ILLINOIS
LUX
VERITAS
1861
1961

North Central College

NAPERVILLE,

ILLINOIS — 1961 CENTENNIAL

Editor . . . . . Sylvia Parks
Asst. Editor . . . . . Anne Clawson
Comptroller . . . . . Bob Burkhart
Advisor . . . . . Mrs. Ella S. Dute

Augustine A. Smith — 1861-1883

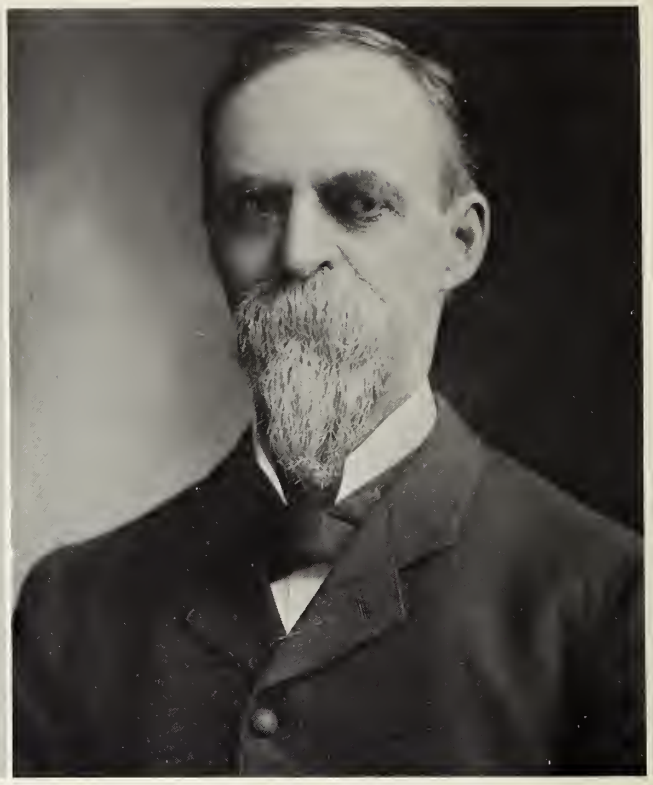

Henry H. Rassweiler — 1883-1888

Herman J. Kiekhoefer — 1889-1910

Lawrence H. Seager — 1911-1916

Edward E. Rall — 1916-1946 **C. Harve Geiger — 1946-1960**

As the sun sets on a scholastic century, we contemplate the contributions of six men. There would be no Centennial celebration were it not for the combined lives of these past presidents of North Central College.

Augustine A. Smith, who was elected as the first president of North-Western College at the time of its founding in Plainfield, Illinois, was especially instrumental in the development of the institution's philosophy. He was directly involved in the school's move to Naperville in 1870.

During the three years of the administration of Henry H. Rassweiler, the size of the school and its graduating classes increased to the largest figures in the history of the school.

The period of the presidency of Herman J. Kiekhoefer illustrates the expansion and transition of the institution's buildings, teaching facilities, athletic program, oratory activities, and other extra-curricular channels.

During the administration of Lawrence H. Seager, entrance to the North Central Association of Accredited Schools and Colleges was obtained. A new athletic field was purchased, a department of Domestic Science was established, and enrollment in the college exceeded that of the academy.

As a result of the efforts of Edward E. Rall, the school expanded into one of the nation's highly recognized liberal arts colleges. Growth was reflected in an expanding campus, new buildings, and more extensive course offerings.

The presidency of C. Harve Geiger witnessed the further expansion of the college program, particularly in extra-curricular activities. Furthermore, many existing buildings were modernized, and new dormitories, the library, and the student union building were added to the campus.

Leaders in Growth

Results of Growth

Administration

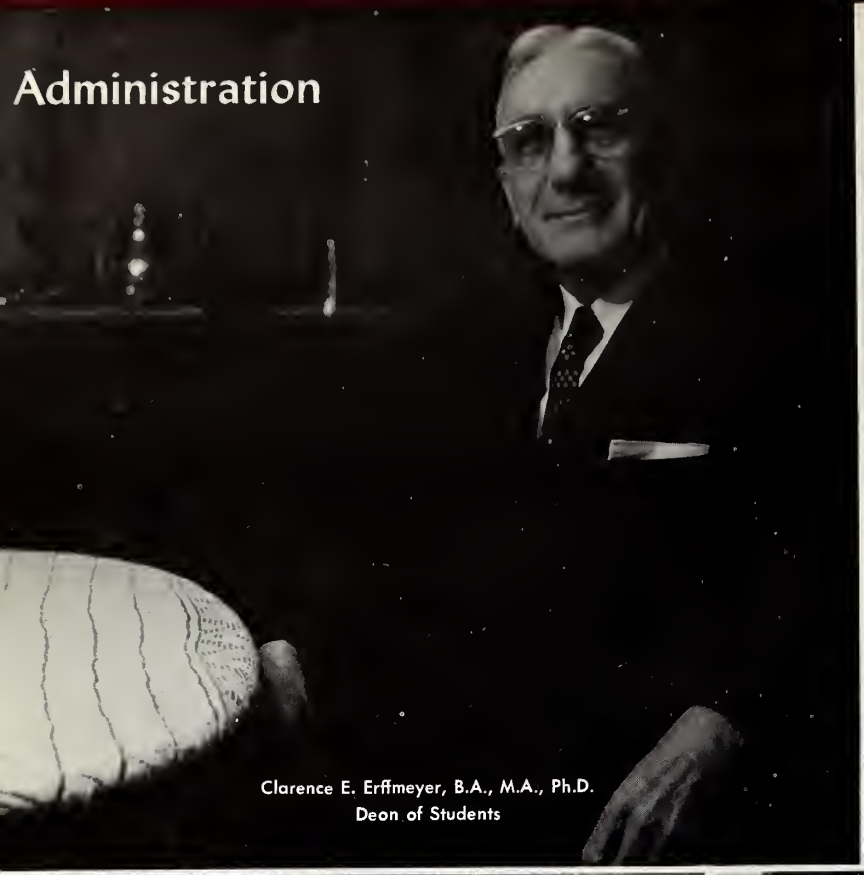

Clarence E. Erffmeyer, B.A., M.A., Ph.D.
Deon of Students

Mildred Eigenbrodt
Dean of Women

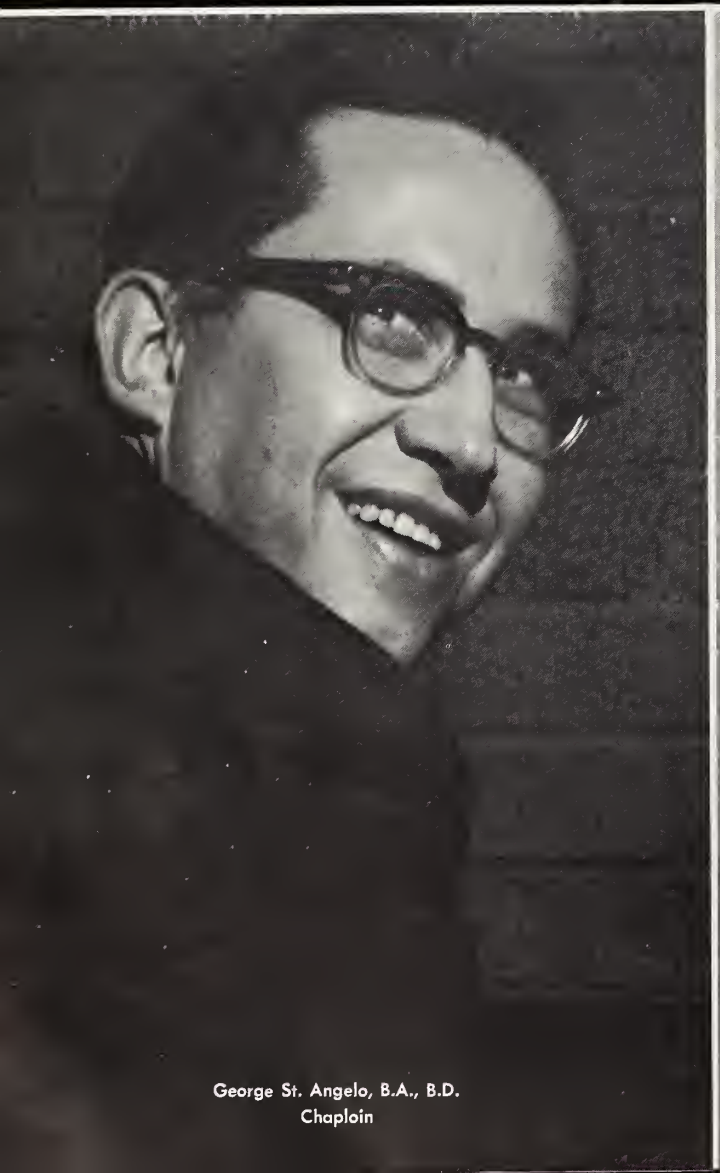

George St. Angelo, B.A., B.D.
Chaploin

Orren E. Norton, B.A.
Treosurer

Harvey Siemsen, B.A., B.D.
Vice President

Eggert W. Giere, B.A., M.A.
Dean of Men

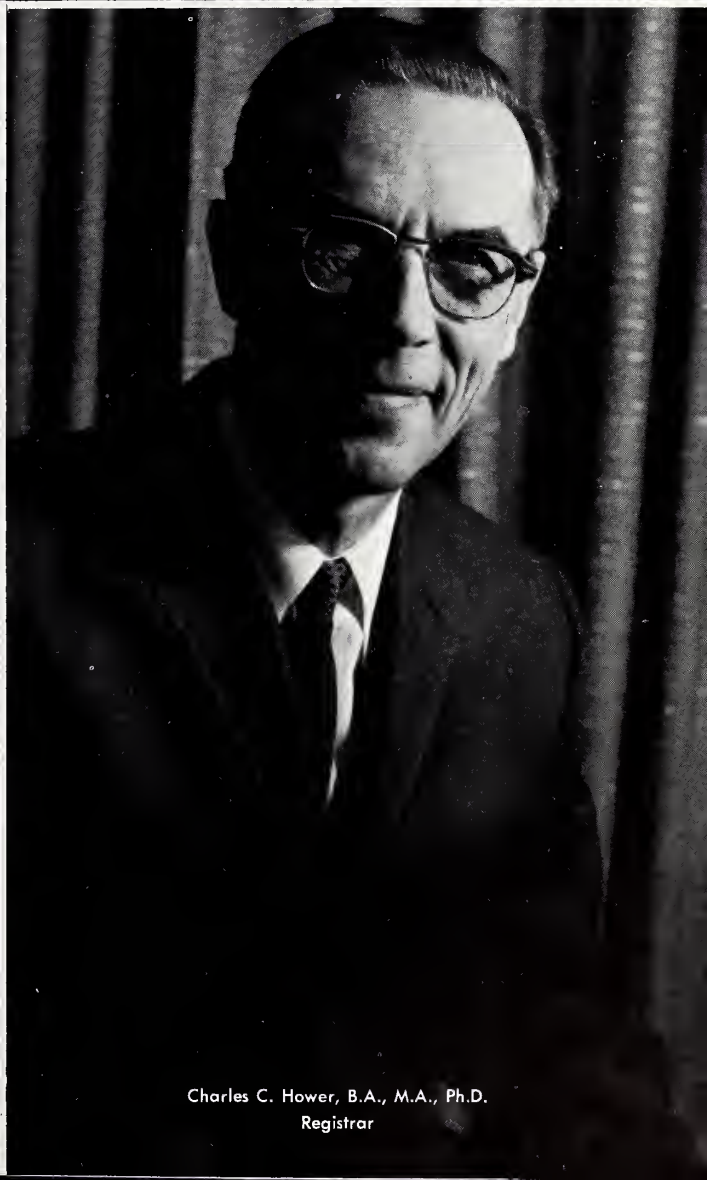

Charles C. Hower, B.A., M.A., Ph.D.
Registrar

Dr. Arlo Leonard Schilling

It is nat merely a pair af rase-tinted glasses that makes the future tempararily appear favarable. All indicatians facus toward dynamic growth under the leadership af Narth Central Callege's new president.

Dr. Schilling is the yaungest president in the histary af North Central. It is his desire ta serve the college and the community, and ta increase the positive feeling of purposeful unity that have been grawing in the past.

Huntington College granted Dr. Schilling an A.B. degree in 1948. He campleted his M.S. at Indiana Universtiy in 1950, and received his PhD. in 1958 from Purdue University. While at Purdue, he was selected as one of the faur yaung educatars in the state of Indiana ta pursue a program of advanced studies in education.

We are as charmed by aur new "first lady" as is the country by anather President's wife. Dr. and Mrs. Schilling serve as referees and advisars to twelve-year-ald Nancy, nine-year-ald Emily, and six-year-ald Janey.

As the sun rises an Narth Central's secand century, the callege prepares itself far the years ahead. The enthusiastic guidance of Dr. Schilling will enrich the atmosphere of North Central College — an atmosphere af three prevailing maads:

Challenge
Competitian
Navelty

Table of Contents

Advertisements 168
Advertising Agency 149
Alpha Psi Omega 128
Athletic Board 74
Band 100
Baseball 93
Basketball 84
Beta Beta Beta 150
Biology Club 150
Campus Church Community 120
Cardinal 139
Chapel Choir 124
Cheerleaders 74
Chemistry Club 151
Chronicle Staff 136
College Activities Board 140
Commerce Club 147
Commuter Club 147
Concert Choir 98
Cross Country 91
Debate 129
Dedication 166
Drama Events 129
Education Club 145
Faculty Pictures 16
Finance Board 141
Food Control Board 145
Football 78
Freshman Class 26
Geiger Hall 114
Golf 92
Harmonettes 125
History Club 148
Homecoming 104
Home Management 113
Home Economics Club 144
International Students Club 142
Junior Class 46
Kaufman Hall 116
Kroehler Hall North 110
Kroehler Hall South 108
Kroehler House 112
Library 152
May Day Fete 130
M.E.N.C. 125
Men's Tennis 90
Mr. & Mrs. Club 144
Oratorio Chorus 124
Pfeiffer Activities 126
Pi Gamma Mu 148
Pi Kappa Delta 149
Pi Sigma Iota 143
Political Science Club 142
Publications Board 138
Religious Life Council 120
Research Laboratory 151
Seager Association 121
Seager Hall 118
Senior Class 56
Senior Directory 156
Secretaries 13
Ski Club 77
Sophomore Class 36
Spectrum Staff 134
Student Conference 122
Student Council 132
Student Union 154
Swimming 94
Theatre Guild 128
Track 88
Union Recreation Heads 140
Varsity Club 76
Water Ballet 83
Wesleyan Youth Fellowship 121
Who's Who 164
W.N.O.C. 138
Women's Senate 141
Women's Tennis 82
W.R.A. 75
Writers' Club 139
Y.M.C.A. 102
Young Democrats 146
Young Republicans 146
Y.M.C.A. 102

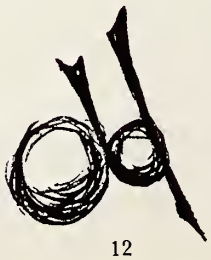

Our tireless typing task force: Mrs. Beo Gotes, Mrs. Betty Lone, Mrs. Nan Hughes, Miss Nell Schor, Mrs. Flarence Fowler, Mrs. Betty Burger, Mrs. Almo Wotsan, Miss Jeannette Smith, Miss Movis Erdmonn, Mrs. Shirley Lothom, Mrs. Pat Gaworski, Mrs. Betty Phillips, Mrs. Evo Weber, Mrs. Mobel Jones, Mrs. Genevieve Vondrocek, Mrs. Vivion Eostmon, ond Mrs. Marjarie Wagner.

Challenge

Faculty

VAN V. ALDERMAN
B.S., Ph. D.
Chemistry

PAUL W. ALLEN
B.M., M.M.
Music

MAY BARRON
Vocal Music

LESTER C. BELDING
B.S.
Physical Education

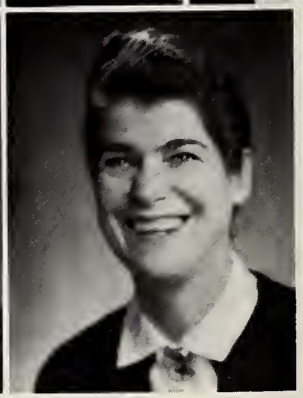

CAROLINE F. BERRY
B.A., M.A.
English

ALLEN C. BUCK
B.S., M.S., Ph.D.
Chemistry

W. E. BURGER
B.S., M.S.
Physical Education

CARL J. CARDIN
M.E., M.S.
Engineering Science

G. A. CONSTANTINE
B.A., M.A., Ed.D.
Education

VERNE E. DIETRICH
B.S., M.S., Ph.D.
Physics

WILLIAM DONNY
A.B., Ed.M.
Education

ELLA S. DUTE
B.A., M.A.
English

DIANE DUVIGNEAUD
B.S.E., M.F.A.
Art

RICHARD M. EASTMAN
B.A., M.A., Ph. D.
English

JANE ELDON
B.A., M.A.
Sponish

GORDON FARNDELL
B. Mu., M.Mu.
Music

DAVID FORD
B.S.
Publicity Director

NED GARDNER
B.M., B.M.E., M.M.
Piono

DOROTHY GRAVES
B.S., M.S.
Home Economics

OLGA M. GRUSH
B.A.
English

RUSSELL O. HANSON
B.S., Ph. D.
Biology

HARRY W. HECKMAN
B.A., M.S., Ph. D.
Economics

CATHERINE KAY
B.A., M.A.
Mathematics

WARREN KECK
B.A., M.S., Ph. D.
Biology

FLORENCE KOEDER
B.S.
Personnel

IRVIN A. KOTEN
B.A., M.S., Ph. D.
Chemistry

RUTH KRAEMER
B.A., B.S. in L.S., M.S.
Head Librarian

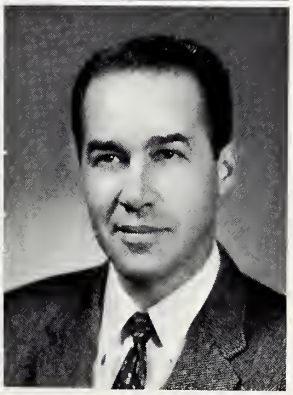

KLAAS KUIPER
B.A., B.M., M.M.
Instrumental Music

DARRELL LATHAM
B.S., M.S., Ph. D.
Personnel

N. W. McGEE
B.A., M.A., Ph. D.
Politicol Science

WILLIAM NAUMANN
B.A., M.A., B.D.
Religion

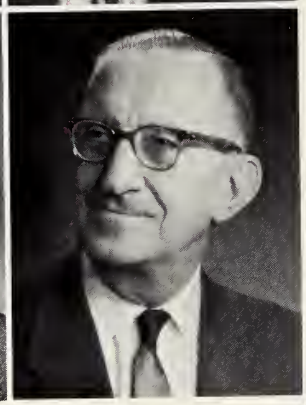

HANNAH NYHOLM
B.A., M.A., Ph. D.
Romonce Languoges

WALTER L. PAYNE
B.S., M.S.
Psychology

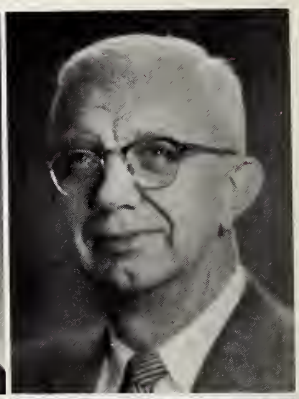

ERLING PETERSON
B.A., B.D., M.A.
English

EMERSON PUGH
B.S. in E.E.
Mothematics

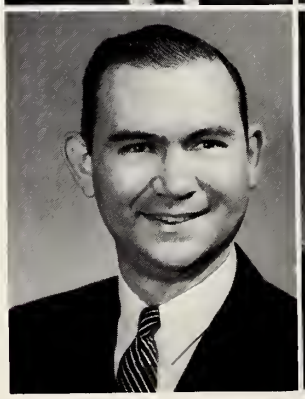

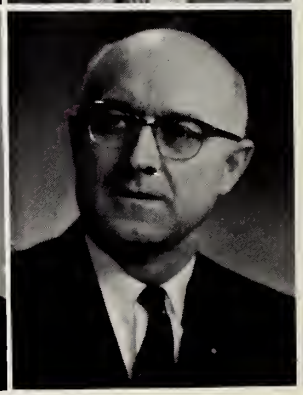

GLENN REDDICK
B.A., M.A., Ph. D.
Speech

C. N. ROBERTS
B.S., M.A., Ph. D.
History

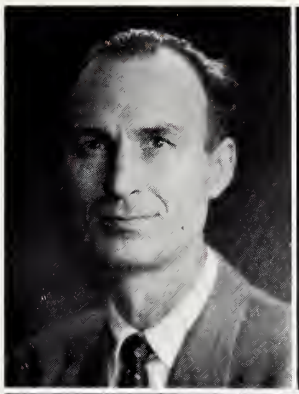

LESLIE RUSSELL
B.A., M.A.
English

JACOB SACKMANN
B.A., A.M., B.D., Ph. D.
Religion

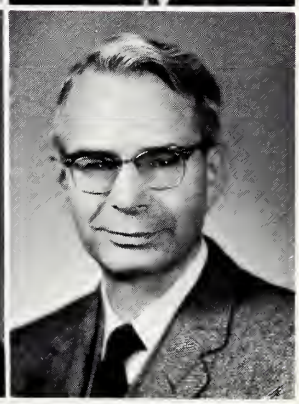

MARIAN SCHAP
B.A., M.A.
Piano

REUBEN C. SCHELLHASE
A.B., A.M., B.D., Ph. D.
Philosophy

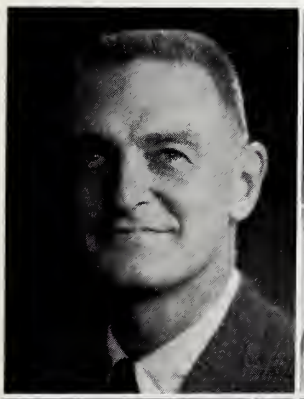

RICHARD SCHOPBACH
A.B., M.A.
German

ANICE SEYBOLD
A.B., M.A., Ph. D.
Mathematics

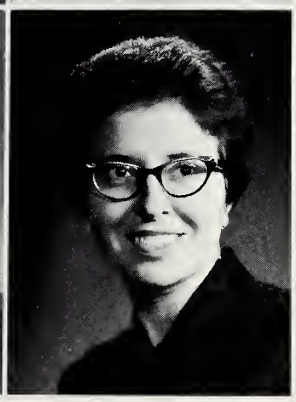

DONALD SHANOWER
B.A., M.A., Ph. D.
Speech

PEGGY SHELTON
B.A., R.N.
College Nurse

A. R. SHOEMAKER
B.A., M.A., Ph. D.
Commerce

ROBERT SHOEMAKER
B.A., M.A., Ph. D.
History

WESLEY STIEG
B.S., M.S.
Biology

JACK D. STREET
A.B., B.S., M.A.
Romonce Longuoges

ELMER SUNDBY
B.A., M.A.
Psychology

CLEO TANNER
B.A., M.A.
Physicol Educotion

FLOYD THOMPSON
B.A.
Admissions Director

RICHARD G. THURSTON
B.A., M.A., Ph. D.
Sociology

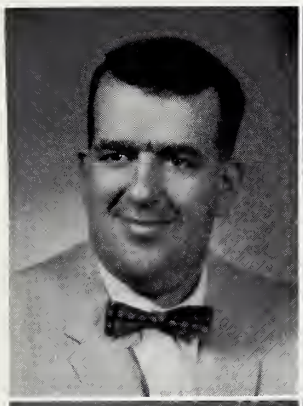

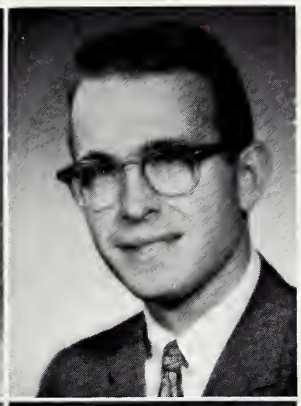

JESSE VAIL
B.A., M.S.
Physical Education

STANLEY C. WALZ
Wisconsin — Minnesota
Admissions Counselor
Madison, Wisconsin

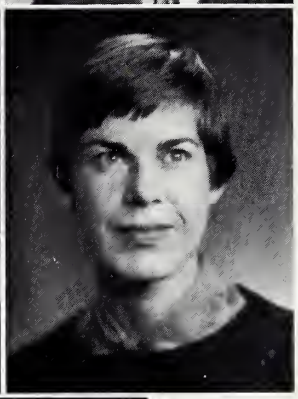

HELEN WATSON
B.A., Mus. B., Mus. M.
Music

ANTONIA WEINMAN
B.S., M.S.
Biology

DAISY WETTER
B.S., M.S.
Home Economics

Competition

11
62

Freshmen

Our initiation was an intricate process. We learned about beanies, tug-o-wars, peanuts, torchlights, and ponds. But more important than this, we experienced the warm spirit radiated at N.C.C.

For many of us this was our first experience away from home, and we learned the pangs of homesickness. But these pangs were short and infrequent. There was altogether too much to do. We had to get acquainted . . . roommates . . . new friends . . . mixers . . . new surroundings . . . and more new friends. We had to register . . . communications . . . biology . . . western civ . . . classes at 7:30!?

We were thrilled at sharing in the Homecoming celebration . . . the Centennial Homecoming. Our girls cheered and made sandwiches as our boys built the highest bonfire in N.C.C. history. Homecoming was only the beginning of our class teamwork. All through the year we joined together, working always for the betterment of N.C.C. and the promotion of school spirit and the advancement of the proletariat. (whoop)

Capably leading the Frosh class are Jerry de St. Paer, president; Elaine Frey, vice-president; Sally Stanis, secretary; Sue Gates, treasurer; Heidi Lang, women's rep.; Jim Beck, men's rep. These people are such spiritual giants that they almost wouldn't all fit in the picture.

Patrick Aikins

Cordelia Auberg

Judy Archer

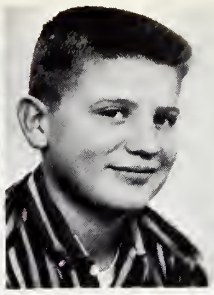
Dave Arendsen

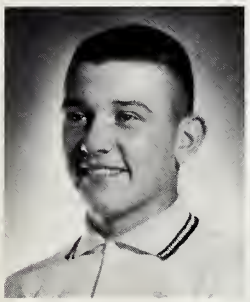
Stan Baker

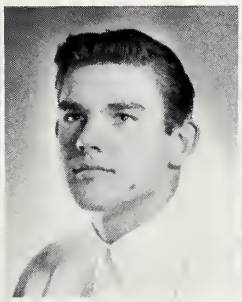
Ted Barkei

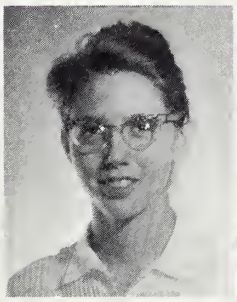
Judy Biggart

Tom Blount

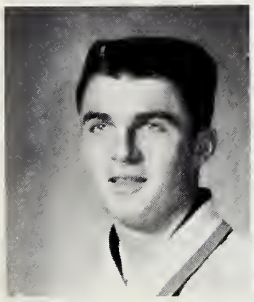
Tom Bold

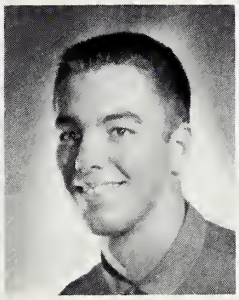
Robert Borchardt

Paul Bosshardt

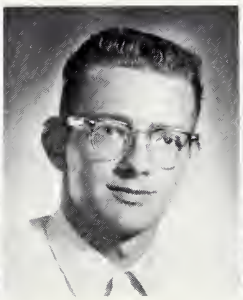
Dennis Bottorf

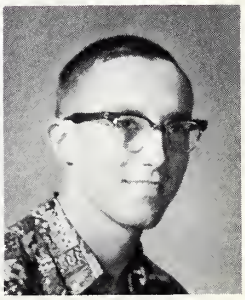
Dave Brewer

Natalie Brinkman

Wm. Walter Brodne

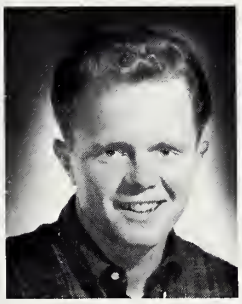
Howard Broecker

Diane Burke

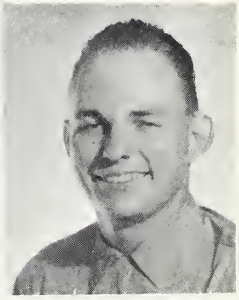
Carl Burkman

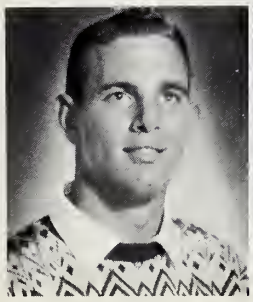
Steve Camp

Joyce Carncross

Daryl Cepek

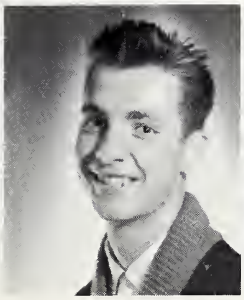
John Chernauskas

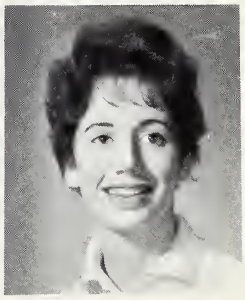
Karen Christatterson

Frosh men discavered the art af light hausekeeping.

JaAnn Church

Lynn Claytan

David Cawherd
Richard Daberkaw
Ted Davis
Wayne Daverspike

Lawrence Dawling
Jim Dutenhaver
Charlene Dvaral
Lynn Ericksan

Ran Ericson
Caral Evans
Wally Farley
Barbara Fedarka

Richard Fink
Kathe Forster
Lynne Fraser
Della Frederickson

Elaine Frey
Robert Frig
Pat Galigar
Berry Gardner

Carol Garnhart
June Gasper
Sue Gates
Judy Gault

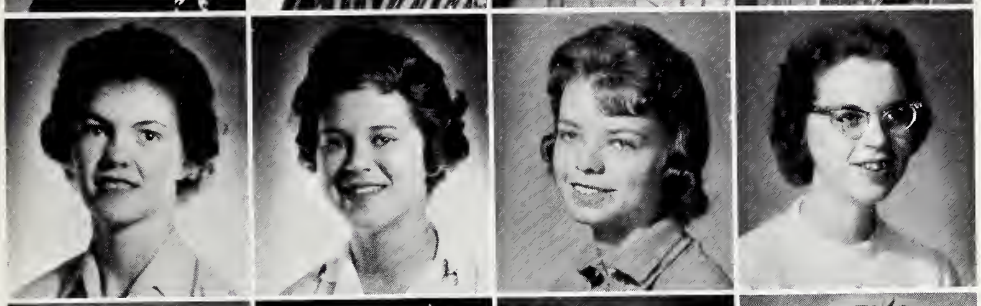

Dauglas Gillings
Jaan Gaehring
Galen Graham
Daug Graves

Mike Groen
Jane Gross
Gail Ann Gratjahn
James Gruff

Linda Guill

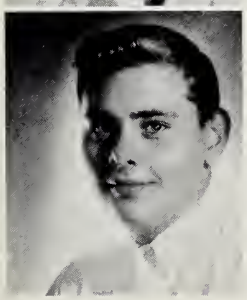

Ray Haberman

Wide awake Freshmen enjoyed a variety af habbies.

Harold Hansen
Mary Lou Hansen
Ralph Harkison
Dennis Hastert

Bob Havacek
Edward Heffern
Bob Heim
Ann Henning

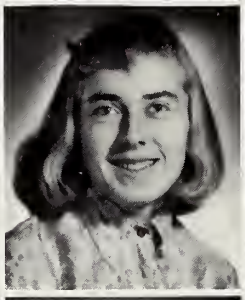
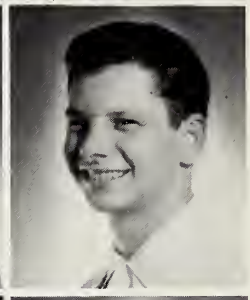

Sam Hernandez
David Hlavacek
Helga Hodel
Melvin Hoffower

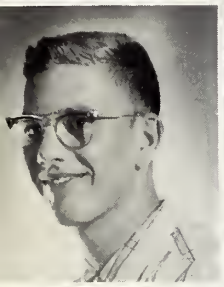
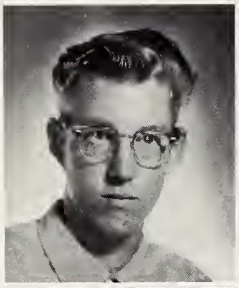
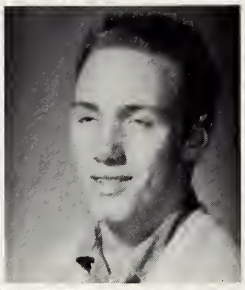
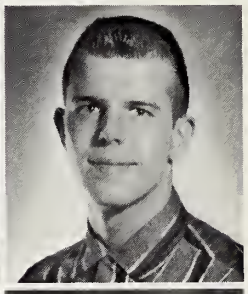

Ralph Hofmann
Ed Hohmann
Craig Humphreys
Wayne Hysen

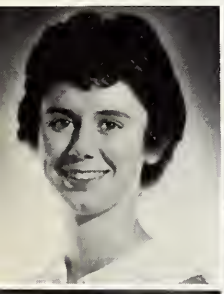

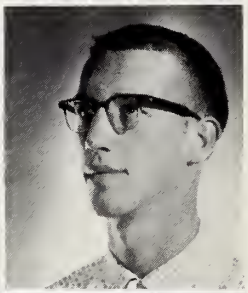

Linda Jackson
Arlen Johnson
Sandra Johnson
Steve Johnson

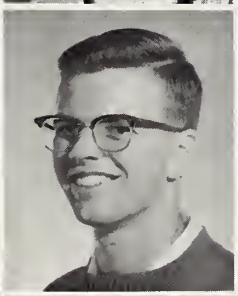

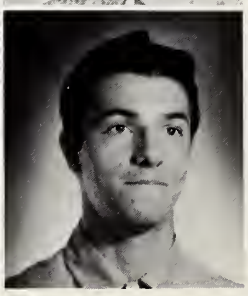

Pat Jones
Paul Jorgensen
Judith Judd
Roger Kaspar

Jon Kenas

Judith Kesselring

New Freshmen eagerly participated in student demonstrations.

Dr. Schilling, N.C.C.'s most famous "Frash" greets the student body at the torch-light parade.

Elaine Kindlund
Miriam Koch
Judy Kateskey
Heidi Lang

Eldeen Lehnus
Barbara Lemcke
Robert Lewis
Mary Link

Lynn Lippert
Allison, Lyle
Mary McCall
Nancy McComb

Eural McLaughlin
Jerry Mabrey
Michael Maher
Ann Martin

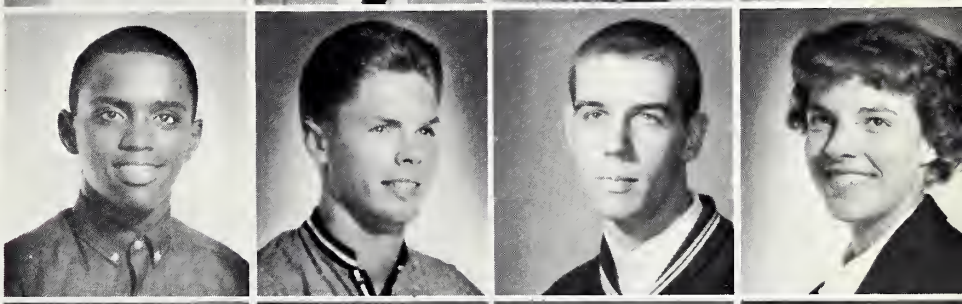

Raul Martin
Terry Martin
Don Mathis
Larry Meyer

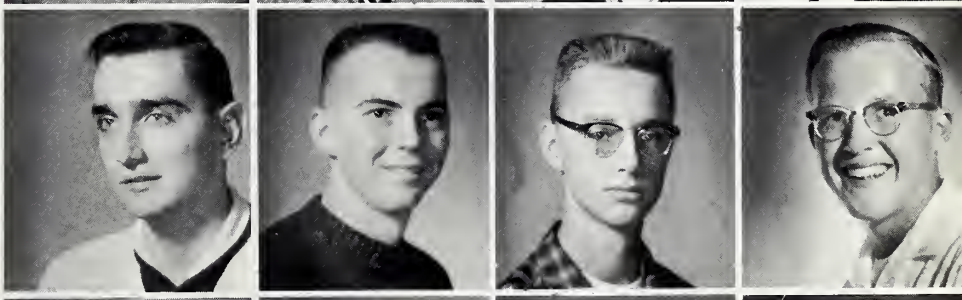

Marilyn Millar
Byran Miller
Sandra Miller
William Miller

James Milne
Caral Mleziva
Dauglas Mase

Glen Miner
Barbara Moede
Jael Munks

Enthusiastic Freshmen vigarausly attacked their studies.

Sue Munsan
Dan Nelsan
Bruce Nitsche
Chong Chai Niyamvanich

Peg Novak
Paul Ohmann
Ruth Olsen
David Oltmann

James Ort
Takaa Ota
Marilyn Pappe
Marje Parks

Frosh women learned the correct way to address upperclassmen.

Jim Parmelee
John Pazera
Lanny Pfalsgrof
Phil Patton
John Person
William Picha

Carole Pryor
Judy Qualle
Bob Raynett
Terre Reingardt

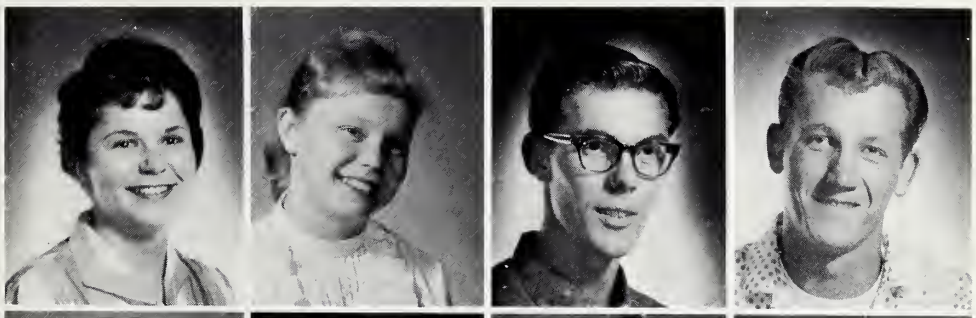

Jim Reko
Marian Rest
Christine Rieder
Phil Robb

David Robinson
Carlton Roehrdanz
Mary Rohlfs
Chuck Roloff

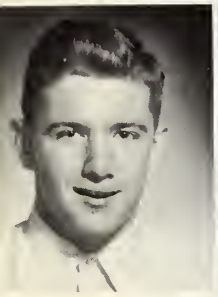

Joan Rosegren
Caral Schaal
Robert Schield

Jim Rautsan
Jahn Schaefer
Sandy Schmall

Russ Ruehl
Janet Schaper
Diane Schmidt

Andrew Sanders
Jewell Scheideman
Judith Schneider

Hotter 'en blazes.

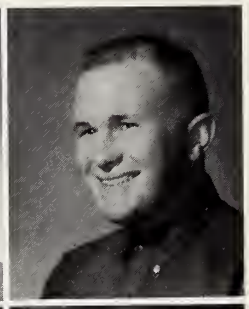

Fred Schulz
Linda Segal
Jane Seymour
Douglas Shippert

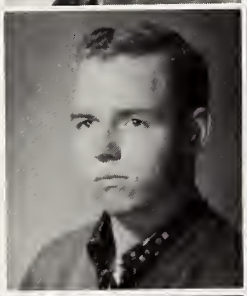

Betty Spence
Edith Spurlock
David Stehman
Monty Stephenson

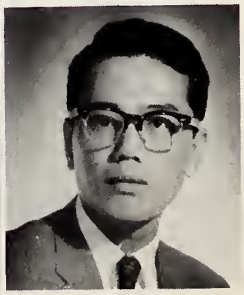

George Stredde
Jane Strahbeen
Douglas Stramberg
Marvin Sugg
Yukia Suzuki

Nancy Synnes
Susan Traell
Dan VanNarman

Jahn Sweeney
Jayne Thampsan
Rabert Wakeman

Gearge Swift
Lean Temple
Sue Watkins

Jahn Tucker
Mickey Urban
Edward Webb

Raymand Wegner
Michael Whitten
Danna Wilkins
Nancy Williams

Tam Williams
Paul Walf
Norma Waalley
Thelma Woalley

Georgia Yackley
Diane Yaussi
Betty Jean Zales
Jean Zebarth
Sharan Zick

Sophomores

And here we hove our old-fashioned colm little saphomore closs officers (chuckle!!) **SEATED** is the male half — **vice-president** Bob Goerne, **president** Jim Frenck, and **men's rep.** Wes Lamb. **STANDING** is the femole majority — **secretary** Mary Ruth Oran, **treasurer** Emily Belding, and **women's rep.** Sue Eller. Congenial, aren't they? (Wes isn't os mad as he looks; he's just hungry!)

Present . . . one sophomore class . . . fall of 1960 . . . came back willingly . . . revengefully . . . looking on the Frosh . . . many classmates lost . . . ne'er to return . . . new classmates . . . transfers . . . now a part of us . . . renewal of old friendships after summer's reprieve . . . "100 years of Woe" . . . successful under leadership of Fawn and Jim . . . Nothing exciting . . . just stolen keys, long speeches . . . etcetera . . . centennial homecoming . . . fun . . . our float in keeping with class spirit . . . "our 100 year brew" . . . new union-favorite haunt . . . we were there — smoking, talking, eating, laughing, and studying — sometimes . . . We sometimes had class meetings that were unique . . . that is because our class officers were unique too . . . Our class jewelry . . . finally came . . . our budget hasn't collapsed . . . yet . . . our class sponsor, Dr. Shanower, has survived . . . we think . . . we have unseeingly struggled through World Lit. and Religion . . . some of us, at least . . . Sadly . . . we end our PE years . . . In sports, we played . . . watched . . . yelled . . . On committees, we worked . . . unendingly . . . plays — we "hammed" in . . . choirs — we "screeched" in . . . chapels — we were in . . . often . . . Many things we've done in our school . . . fun . . . famine . . . friendship . . . fatigue . . . failures . . . all a part of our year . . . still we look toward a future . . . and confidently we say . . . "above the rest we'll always be, we, the class of '63."

Roger
Anglemeyer

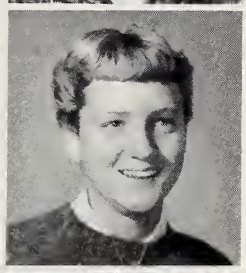

Janet
Bartlett

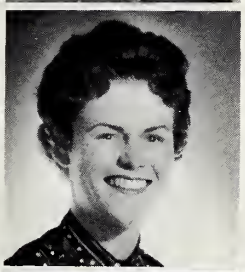

Marylen
Bennett

Sandra
Boucek

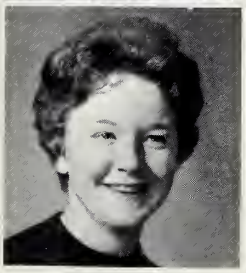

Jan
Brien

Jim
Bambule
Shane
Bartleson

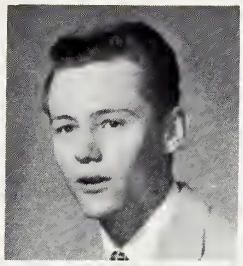

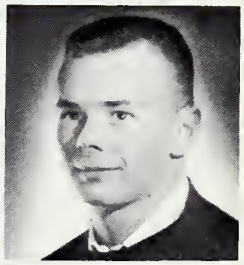

Rodger
Bechtol
Emily
Belding

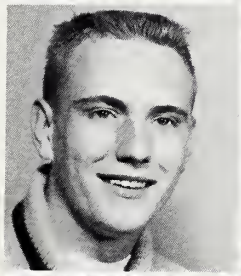

Reva
Biesterfield
Erika
Boehm

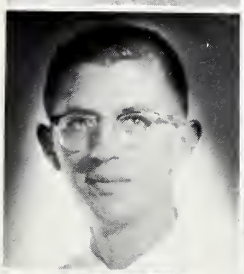

Gerald
Brown
Sandra
Browne

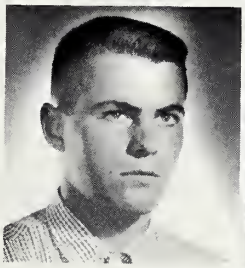

Larry Brumfield
William Bunge

Rabert Chamberlain
Linda Chester

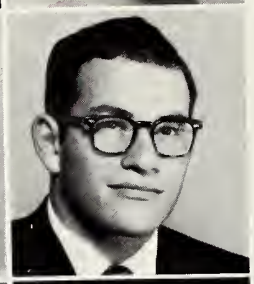

Caral Cobb
Eli Cohn

Fawn Dabrawski
Linda Anne DeJang

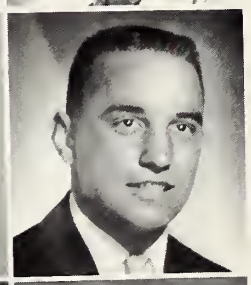

Sue Eller
Edward Engel

Sandra Evert
Carol Falk

Jack
Busch

Harry
Classen

Herman
Caaper

Gary
Dusek

Graver
Ericsan

Thomas
Farris

Morilyn Fink

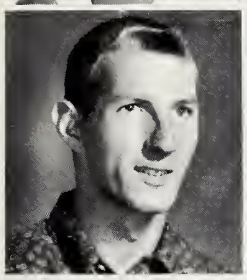

Rich Fisero

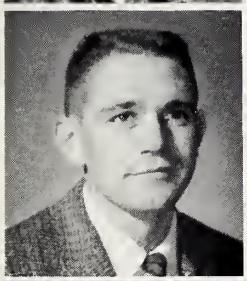

Jim Frenck

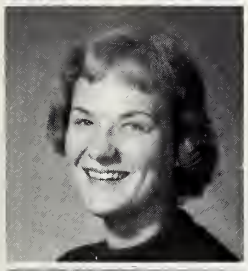

Edno Fulkerson

Bruce Gomber

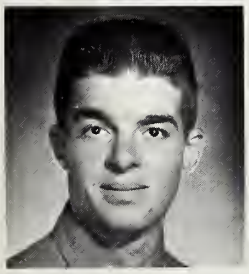

Thomos O. Gornhort

Do you always wash your tongue?

Another sophomore out on o toot!

Sally Gates

Gerhard Gehrke

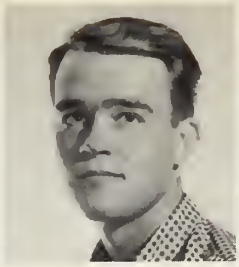

Elliott George

Janet Giese

Cheer up, it can't get much worse.

Rosemary Giese

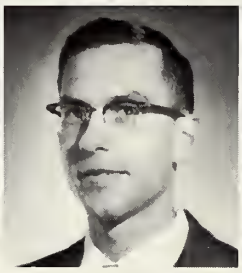

Robert Gossett

Nancy Greer

Elaine Grubbe

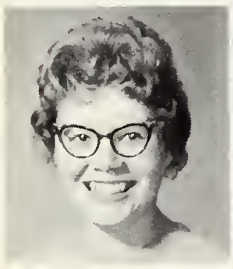

Pat Hahn

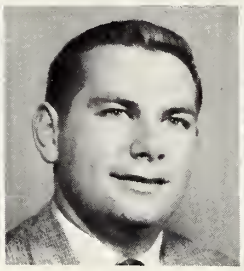

Robert Hawley

Bettie Hazzard

Brenda Hedberg

Bruce Heitke

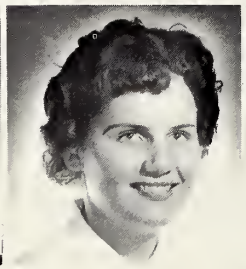

Jerilyn Heup

Barbara Heuss

Elizabeth Hoffman

Christiane Jaeckel

Brace yourself, Rog, you're about to get the point!

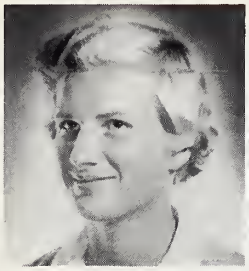

Pam Janin

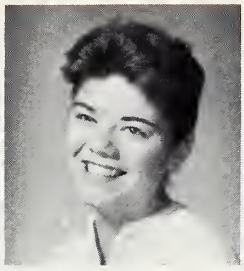

Carol Johnson

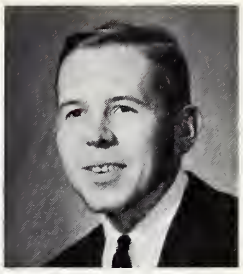

Dave Johnson

Karen Johnson

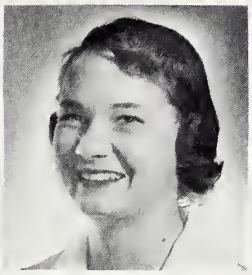

Evelyn Johnston

Evelyn Jylland

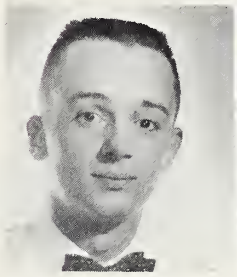

Ronald Keller

Ronda Keller

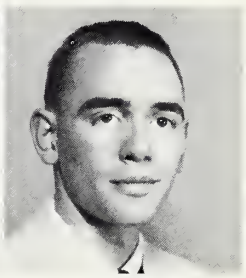

Richard Kramer

Linda Kussa

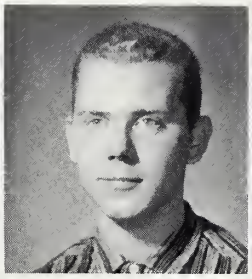

Richard Lamb

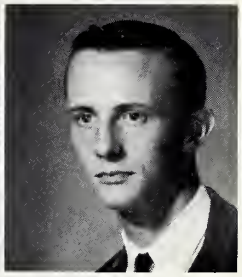

Wes Lamb

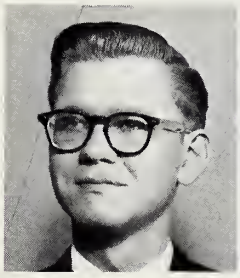

Wayne Landerholm

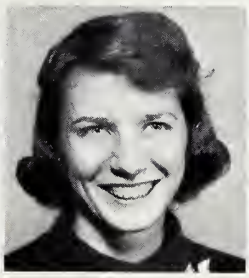

Jackie Lewis

Mary Legault

Everyone hos their nose to the grindstone but Brendo. Now come on Hedberg, give those keys back!

Richord Liesemer

Delmor Lohr

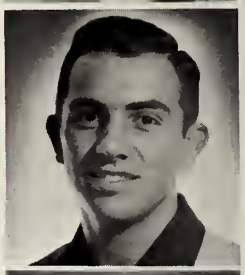

Lowell Long

Borboro Lugeonbeol

Potricio Lukocs

Sue Monning

How's this for a compoign pose — "Toke time for George," Maybe? Actuolly, this is Elliott's only function on the **Chronicle** staff.

Bruce Monolo

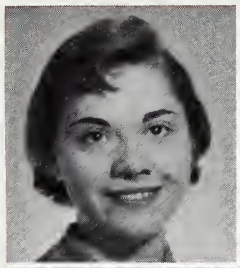

Mable Marks

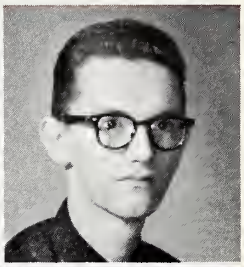

Gory Mattin

Sondy Mourer

Diane Meinert

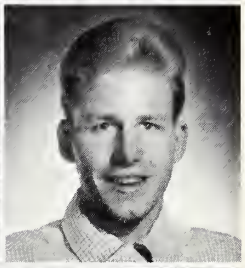

Richord Metzger

Lee Miller

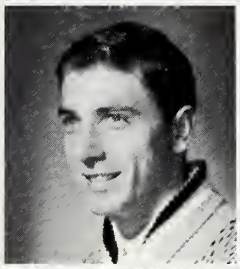

Thomos Miller

Zeto Miller

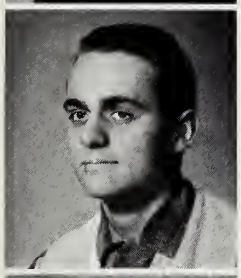

Don Moely

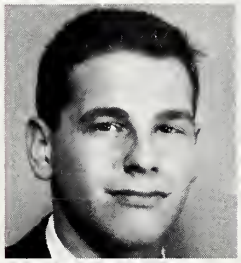

Jim Moller

Noncy Navioux

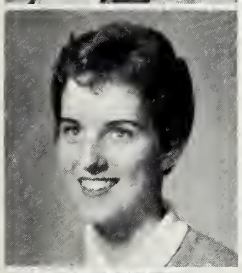

Noncy Neher

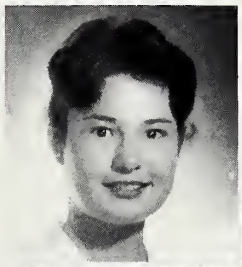

Constonce Nesbed

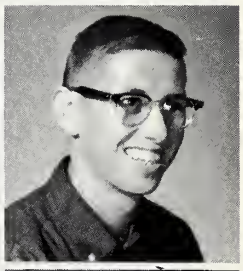

Doug Nuckols

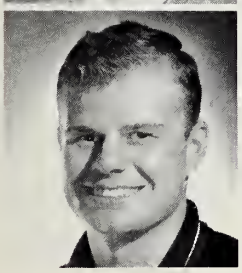

Kenneth Numrich

Mory Ruth Oron

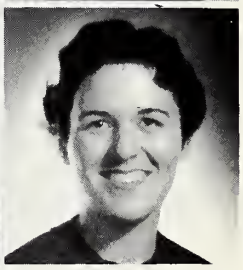

Noncy Oswolt

Elaine and Laurell, our Socialists. (Social Chairmen.)

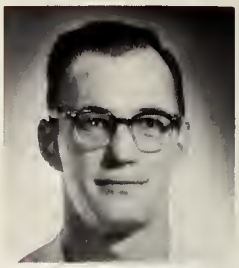

Floyd Page

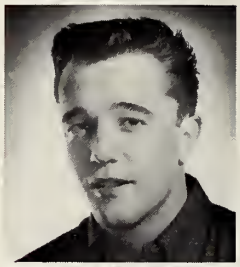

R. William Perry

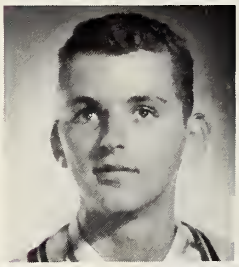

Dan Pyne

Harry Saxton
Gay Shaw
Roger Swanson

Wayne Schimpff
Mary Shirer
Raymond Thinggaard

Linda Schlytter
Judy Spellmeyer
Paul Thoma

Dave Schweitzer
Jack Steck
Elizabeth Thomas

Bonnie Shannon
JaAnn Swank
Nancy Thomas

Ken Thompson
Eloine Warren
Jock Wiglomp

Jon Unke
Sharon Weissing
Max Wingett

George Wogner
Myron Wentz
Bruce Winter

Linda Wollin
Dick Werle
Mary Jane Wolf

Byron Ware
Betty Wielchowski
Richard Wyllie

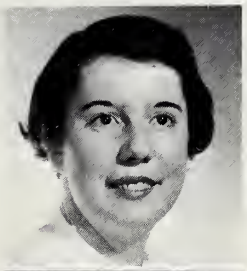

Beth Zabilka
Koy Zick

This is
the end
of the
Sophomore
Section.

Juniors

And here ore six junior class officers who ore not seniors, olthough they ore upperclossmen, being juniors. The **FRONT ROW** includes Ruth Savage, **Secretary,** Doris Klaja, **Treasurer,** ond Esther Gibson, **Womens' Rep. BACK ROW** includes Milton Schmitt, **President,** Dollos Himmelmon, **Vice-President,** ond Dove Willord, **Mens' Rep.**

The junior class, that is, the upperclassmen who are not seniors, has been active in various and sundry ways this year. The objective of most of these endeavors has been money, and the same old tried and tested ways of earning said medium of exchange were used — such as running concessions at football games. The planning of many of the Homecoming activities by junior class members was the primary philanthropic endeavor undertaken.

The big bit of the year was the appearance of Miriam Makaba on campus, which was, needless to say, junior-sponsored. All of our money, plus multitudinous hours, were spent planning the Junior-Senior Prom. It was, we hope, the most excellently executed prom that ever was anywhere ever.

We look forward to our senior year with the hope that it will result in graduation.

Sharon Arendsen

Linda Avise

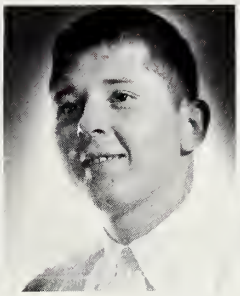
Robert Baker

Raberta Barclay

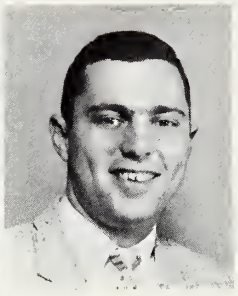
James Barksdale

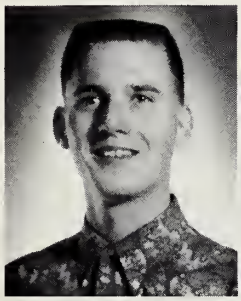
Dave Barr

Patsy Barteck

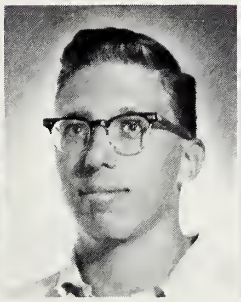
Gearge Bauei

Ed Berger

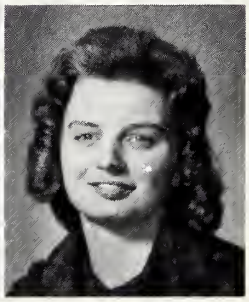
Nancy Bevier

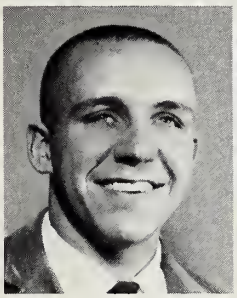
Dick Blick

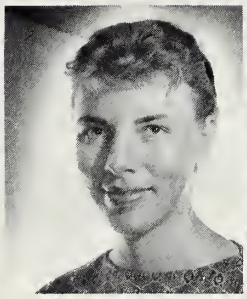
Sharon Boelter

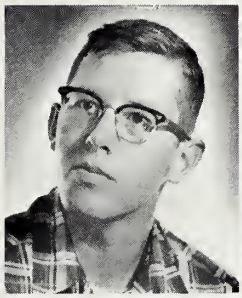
Gerald Boon

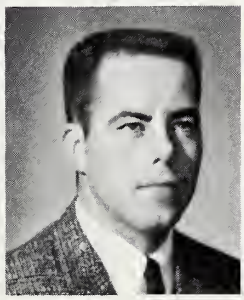
D. R. Bornemeier

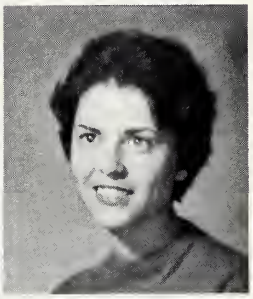
Caralyn Bauldin

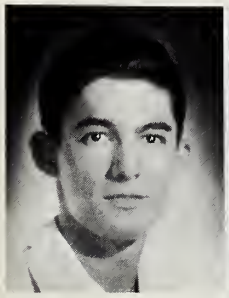
Ernest Brandan

William Buchanan

Imagene Budd

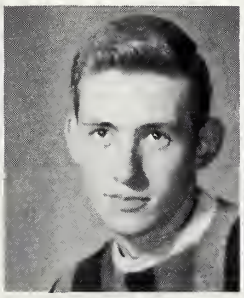
Jim Byrne

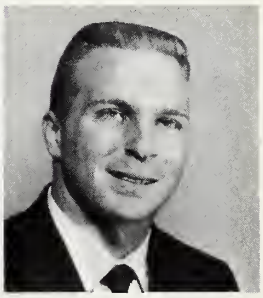
Charles Classen

Anne Clawsan

Robert Clayton

Jayce Clouston

Charles Coffin

Caralyn Caleman

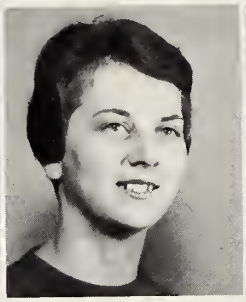

Ruth Colemon

Tom Calley

Robert Canner

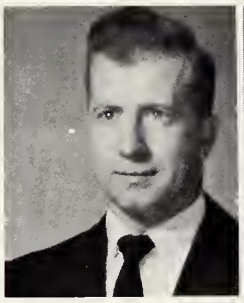

Edward Darr

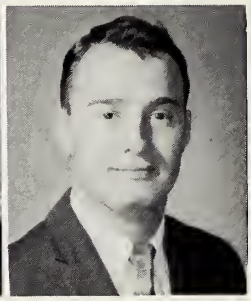

James Davis

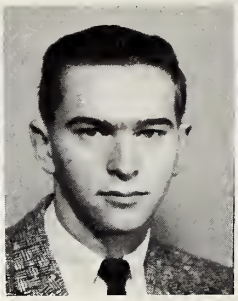

Henry Dieringer

Darlene DePro

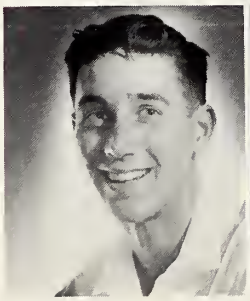

Clifford Dunteman

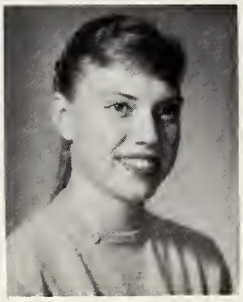

Marilee Eaton

Larraine Esterly

Lynn Faubel

Karen Feik

Gearge Fleming

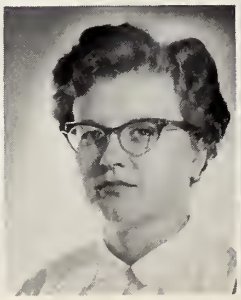

Linda Fredell

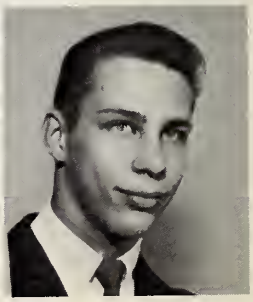

Ed Frey

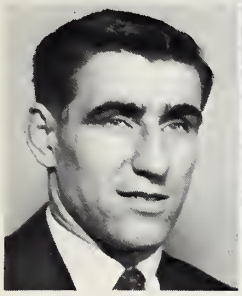

Reinhald Fritz

Edward Gay

Gatta get rid af this nicotine mell samehaw.

Same guys have gat it made.

That last mile is always the hardest.

Daug Gearge

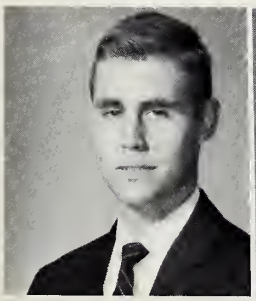

Jim Gerberich

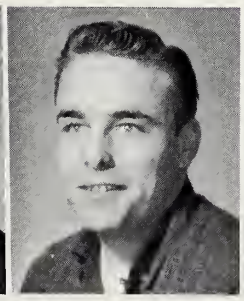

The food around here couldn't add **that** much!

Esther Gibson

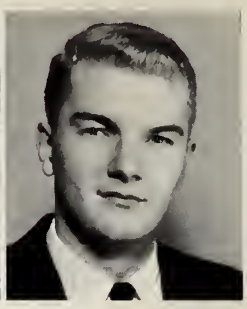

John Goodyear

Cy Tauff can't play "Moonlight and Roses," so we're leaving.

I'm still gonna free the slaves!

Gail Grote

Harry Gutknecht

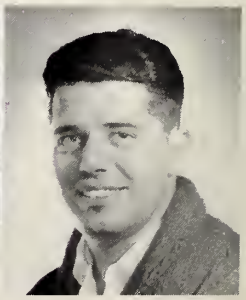

William Horms

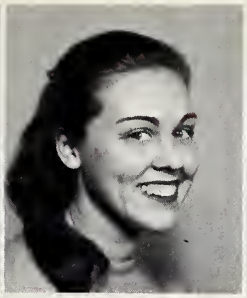
Corol Harper

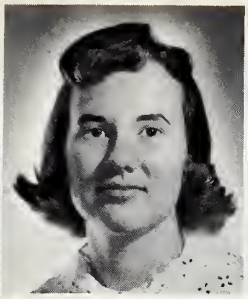
Sherry Horr

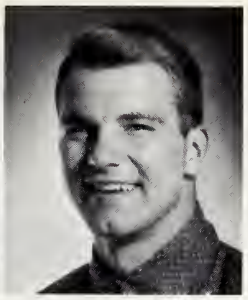
David Hartman

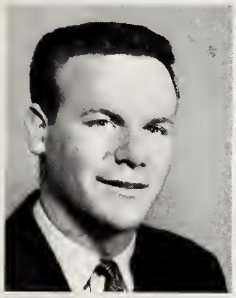
Tom Heather

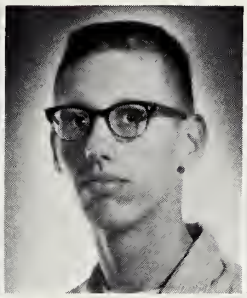
Dennis Hennemon

Carolyn Henninger

Dallos Himmelman

Mary Hitzeman

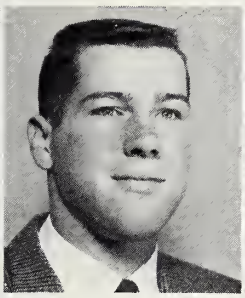
Williom Hoadley

Corolyn Hubbard

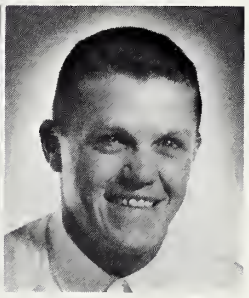
Cliffard Johnson

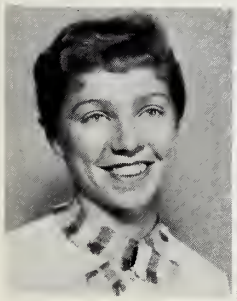
Jonice Kemmerer

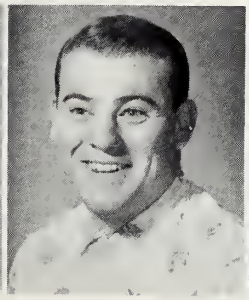
Dick Kidder

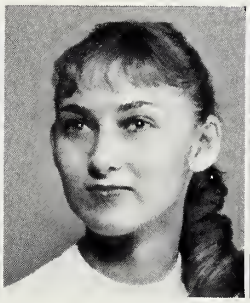
Doris Klajo

Karen Knoespel

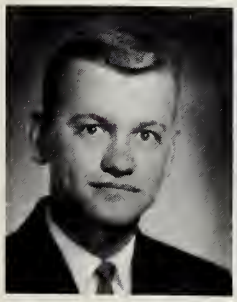
Dick Knaespel

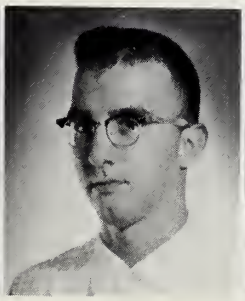
Chuck Koch

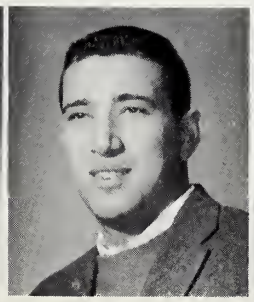
Edward Kalor

Mary Beth Kwong

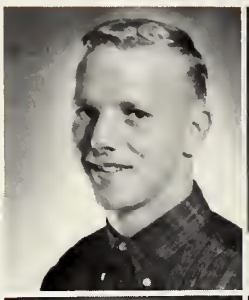

Dick Leckband

John Litweiler

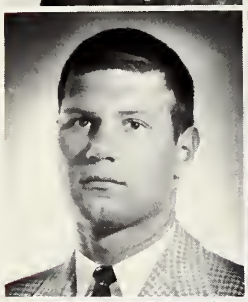
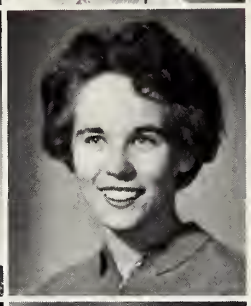

Phillip Lockwoad

Irene MacGregar

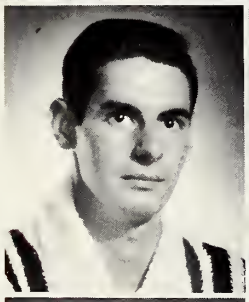

Bruce Manala

Jahn Marth

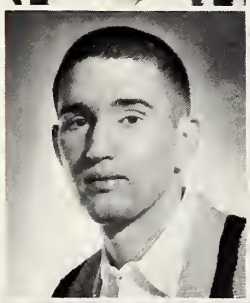

Dick Matthews

Bill Melsheimer

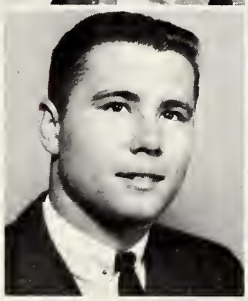

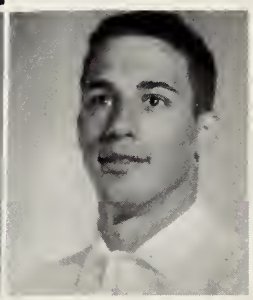

Gardan Meyer

Judy Meyer

Bab Michael

Gee, these things are little! Wanderland sure is weird. My.

Carol Miller

James Miller

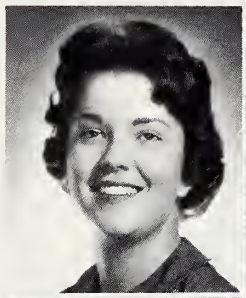

Mary Miller

Albert Morris

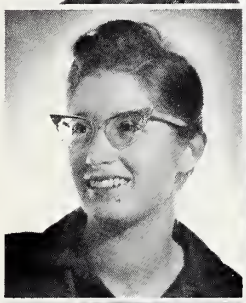

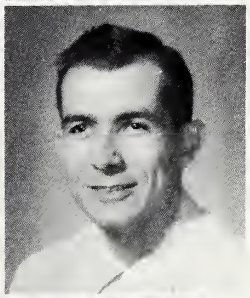

Charles Neal

Sue Neeley

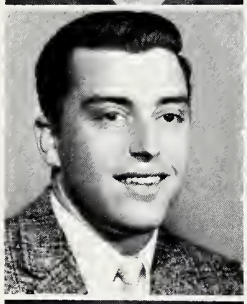

Theron Noth

Sharon Passow

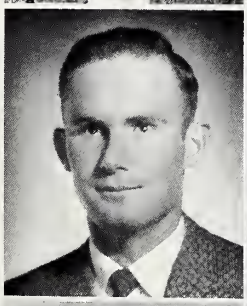

Bill Pelekoudas

Dick Phillips

Barbara Rasche

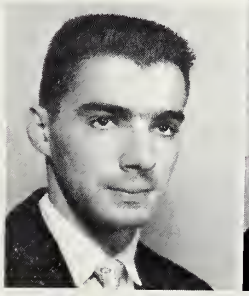

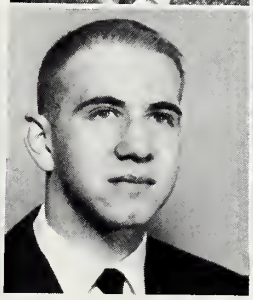

Paul Reed

June Rhodes

Ruben Roca

Rudalfa Raca

Janet Rose

Insured delivery . . .

Jack Rasengren

Ruth Savage

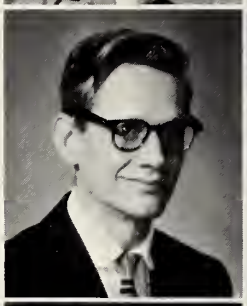

Philip Schap

Caralyn Schaus

Verdell Schendel

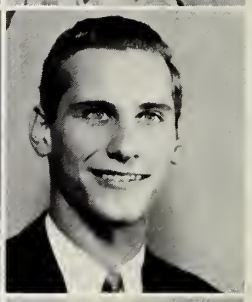

Miltan Schmitt

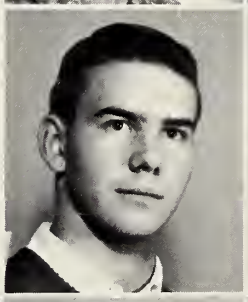

Bruce Shirer

Oriene Springstrah

Mae Seely

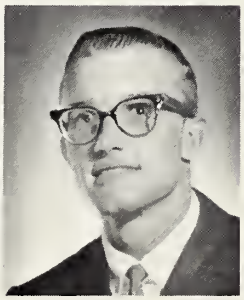

Dave Senn

James Stark

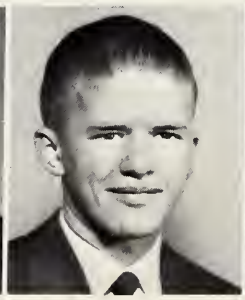

Narman Steider

Susan Steuernagel

Margaret Stevens

Paul Streeter

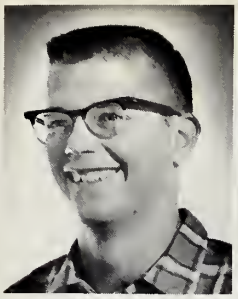

Lorry Studer

LaVonne Thies

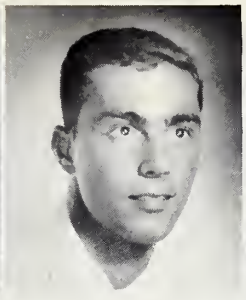

Peter Tworoger

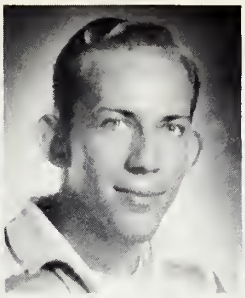

Ron VanBuskirk

John VanKonnel

Moybe he's in this one.

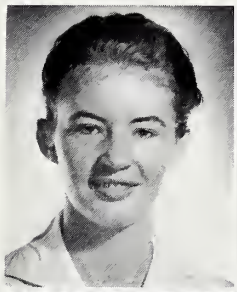

Ginger Venema

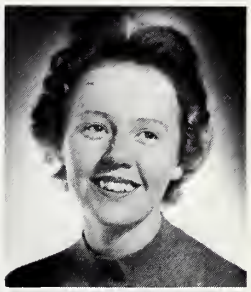

Martha Vestol

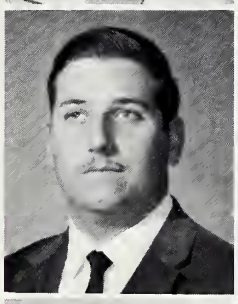

Joseph Vojacek

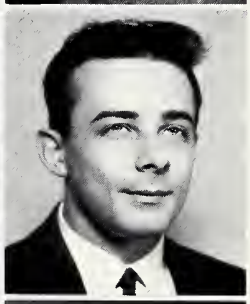

Niel Valkman

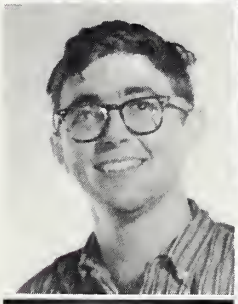

Dovid Walker

Donna Wotson

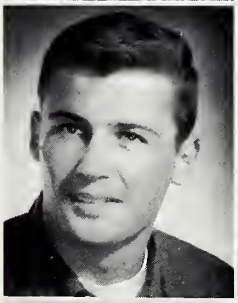

Kent Wilken

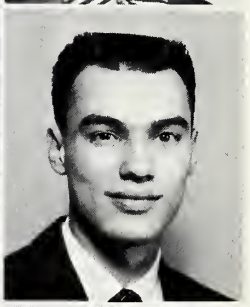

David Willard

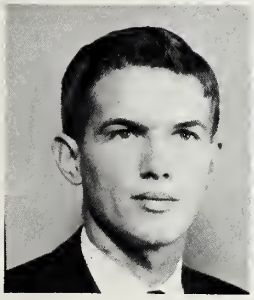

Clinton Wentz

Nancy Weyrick

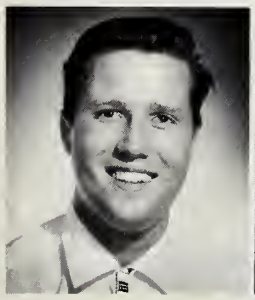

Walter Wlodek

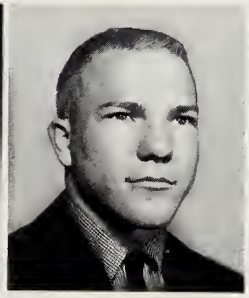

Tom Yackley

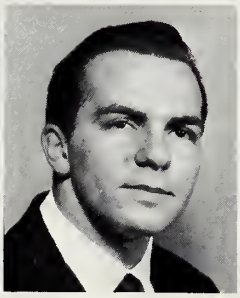

Robert Youchison

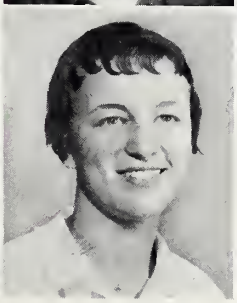

Shirley Youngberg

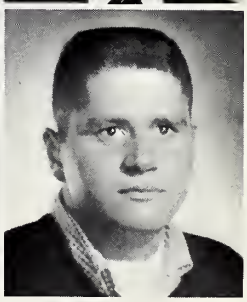

Jerry Zellmer

Senior Class

Six distinct Seniors smile as they plon or plot our pyramidal activities. They are, in peok position, Terry Senty; from left to right, Niel Volkmon, Janet VonGunten, Gary Lueck, Judy Kufer, ond Jock Seith.

Before leaving North Central, Centennial Seniors recall four successful years (or more)! We are an aggressive aggregation of autonomous organisms. For example, if the girls in our class don't have dates, they plan a turnabout to retaliate.

But now our carefree semesters are almost gone and with them some of our friends. Those of us who remain hear chapel speakers from select positions, and we know the joy of exiting behind the faculty. Our question is, "How far behind?"

We have learned to like the parts of college that we complained about. We have watched North Central grow. We have seen new stairways constructed in Old Main, a new book store, and new office rooms. We have learned to know a new president. We have helped bring women's student government to campus. We spent three years fighting for a place near the counter of a diminutive union, and in the fourth year we walked into a new, shiny, spacious student union with room for all of us.

We try to realize the significance of a century of North Central. As the Centennial Seniors we will take many things away from here when we leave: memories of bright green beanie days, muddy, murky, mucky memories of Heatherton pond, a football victory over Wheaton, plays, basketball games, a little knowledge, dormitory food, dances, Tums, and olive green blazers. We are told that everything will be useful in the future!

James Adams
Naperville
Illinois

Janis Anderson
Batavia
Illinois

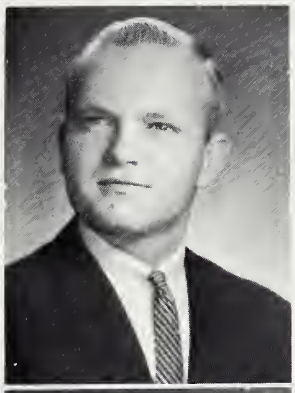

Ray Anderson
Lisbon
Illinois

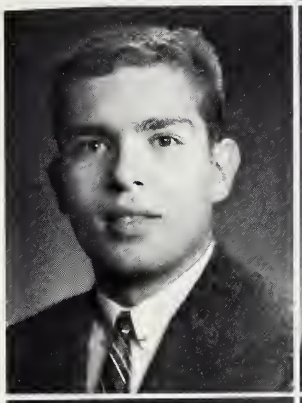

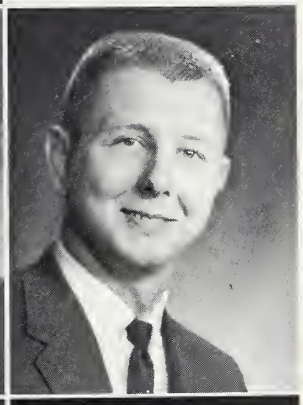

George Avgeris
Westmont
Illinois

Roy Azzarello
LaGrange Park
Illinois

Art Baker
Joliet
Illinois

Debora Balluff
Morris
Illinois

Rosalie Bargmann
Wood Dale
Illinois

James Barnes
Richland Center
Wisconsin

Vida Becker
Hampton
Minnesota

Larae Biesterfeld
Barrington
Illinois

Sonja Boecker
Ontario
Canada

Ronald Boster
Dixon
Illinois

Stanley Boyer
Oconto
Nebraska

Nancy Boyle
Shrewsbury
Pennsylvania

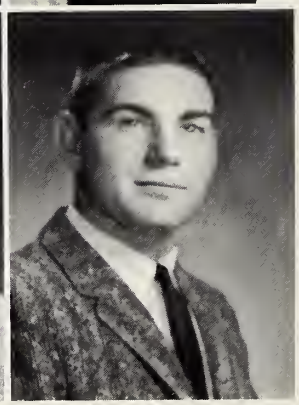

Betty Bredemeier
Crystal Beach
Florida

Ray Brinker
West Chicaga
Illinois

Frederick Bruder
Downers Grove
Illinois

The brush rush. For those who can't eat after every brushing — use whipped cream.

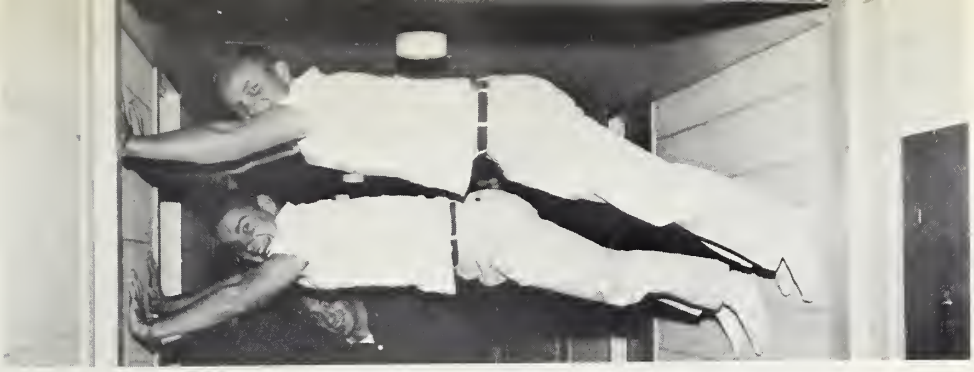

High level push-ups. Actually, this is Seager's version of "London Bridge."

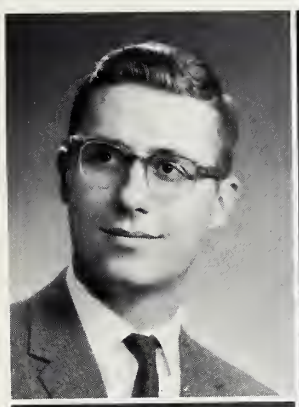

Robert Burkhart
Mozon
Illinois

David Clark
Brodhead
Wisconsin

Kenneth Cloud
Chicago
Illinois

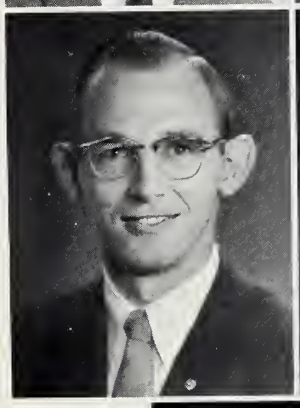

David Cole
Naperville
Illinois

Darryl Cue
West Chicago
Illinois

Joseph Czelusniak
Berwyn
Illinois

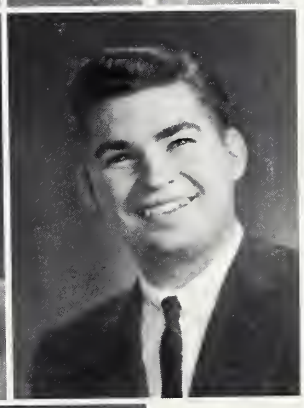

Judith Davis
South Haven
Minnesota

Donna Decker
Seymour
Wisconsin

JoAnn Derencin
Somerset, Pennsylvania

Jeanette Dimpfl
Elmhurst
Illinois

Doword Dauwsma
Metuchen
New Jersey

Wayne Duehn
Hector
Minnesoto

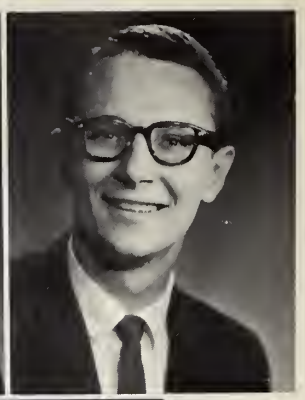

The Schillings ond two compact sized freshmen behold Bob's boisterous bellowing: "Give me a C!"

Sally Duke
Racine
Wisconsin

Dole Dykemo
Lombord
Illinois

Donald Ecker
Aurora
Illinois

Garland Edgell
Downers Grove
Illinois

Carole Engel
Findley Lake
New York

Allen Espenmiller
Lombard
Illinois

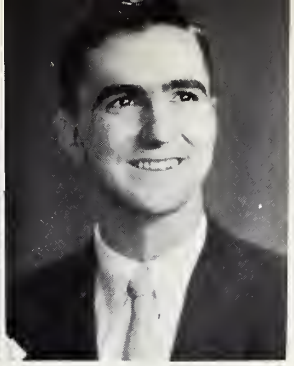

James Fantharpe
Kankakee
Illinois

Marilyn Faust
Glen Ellyn
Illinois

Gene Flickinger
Kendallville
Indiana

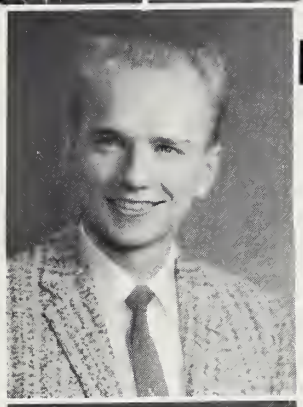

Alan Fortner
Berwyn
Illinois

Na no no no no no no no no no no! No. Go away, you ugly pay phane holding telephone company man, you.

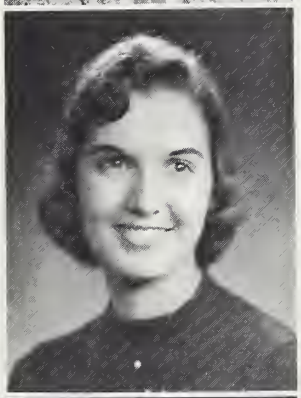

Miriam Frasch
Detroit
Michigan

Milton Geisler
Prairie du Chien
Wisconsin

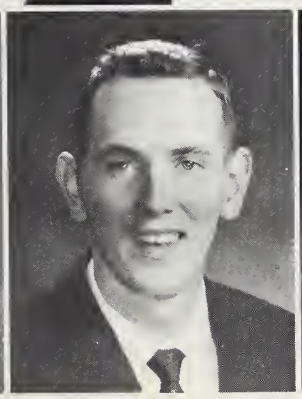

Nancy Gerds
Juneau
Wisconsin

Kenneth Gerrans
Downers Grove
Illinois

Marilyn Gibson
Earlville
Illinois

Mary Greer
Naperville
Illinois

Linda Grennan
Naperville
Illinois

Donna Gullstrand
Plainfield
Illinois

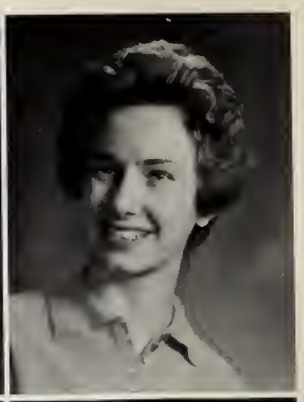

Janice Gutknecht
Richland Center
Wisconsin

Robert Hacker
Westmant
Illinois

Jane Haid
Downers Grove
Illinois

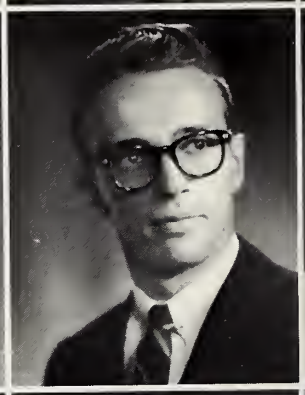

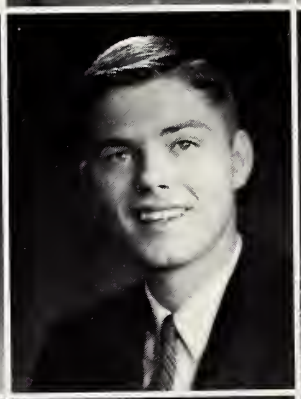
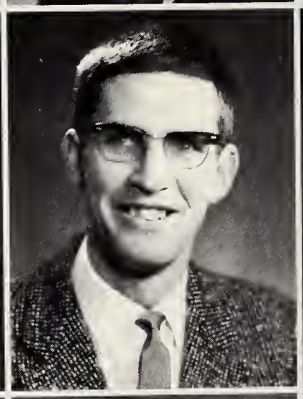

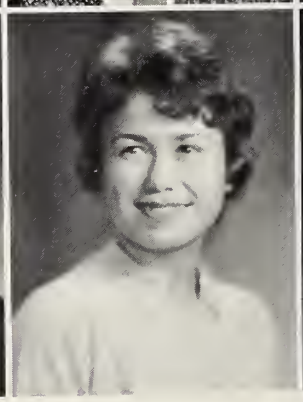

Janet Hanson
Paynesville
Minnesota

Ellen Lynn
Henriksen
Hinsdale
Illinois

Kenneth Haug
Wheaton
Illinois

Carolyn Higley
Polo
Illinois

Peter Hauri
St. Gallen
Switzerland

Margaret Hoepe
Aurora
Illinais

Otto Hektor
Aurora
Illinois

F. George Holt
Cicero
Illinois

Ruth Holt
Cicero
Illinois

Robert Jonsen
Naperville
Illinois

Michael Jennings
Dawners Grove
Illinois

Kristine Jensen
Racine
Wisconsin

Leonno Johnson
George
Iowa

Stephon Johnson
Chicogo
Illinois

Hey, this oronge just wouldn't let go.

The poolroom queen reigns in royal resignation.

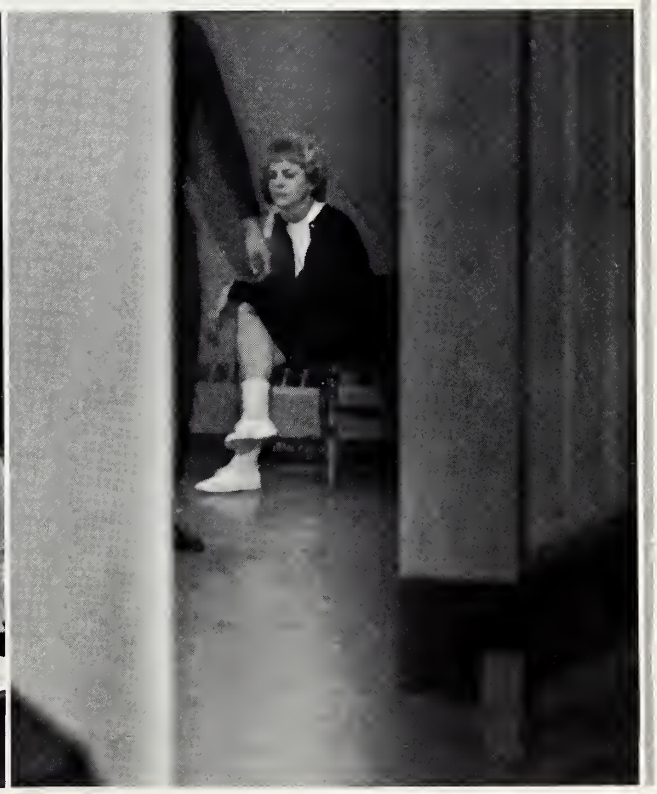

Roy Azzarello, typical serious senior, holds wisdam and learning high in his estimation of life's importances. But scratchy pens bug him.

Marjorie Kephart
Kiester
Minnesota

Ruth Kesselring
Ipoh
Malaya

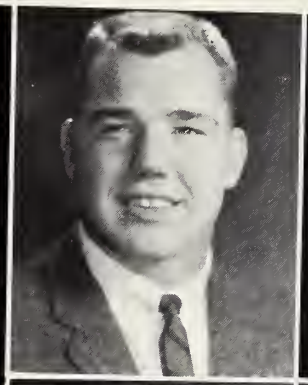

Robert Kirk
Chicago
Illinois

Delores Klehm
Dwight
Illinais

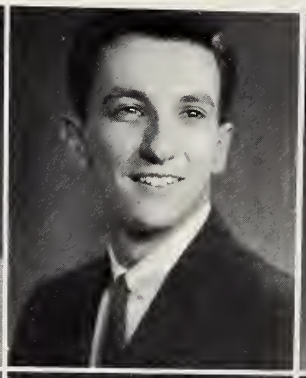

Kerby Koeller
Freeport
Illinois

Caroline Kohlhaas
Waukesha
Wisconsin

Judy Kufer
Lombard
Illinois

Hermann Kunold
Froendenberg - Rurh
Germany

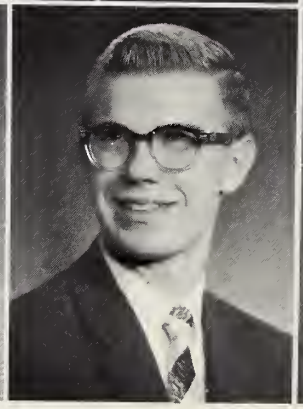

Robert Lange
Pipestone
Minnesota

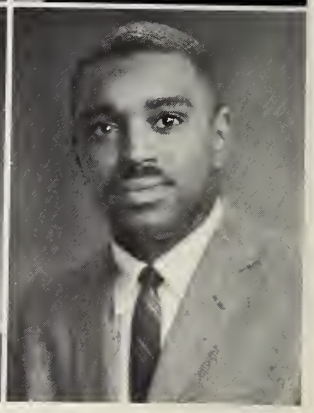

Bertram Lee
Norfolk
Virginia

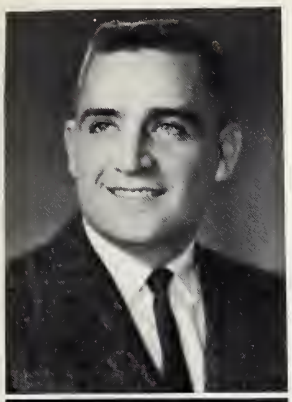

Richard Lehman
Culbertson
Nebraska

Miria Lehnus
Reddick
Illinois

A typical commuter.

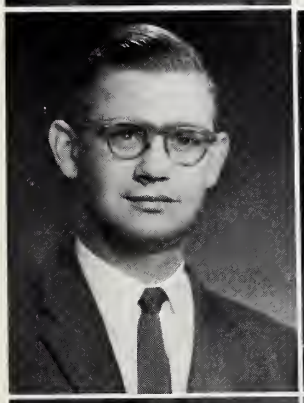

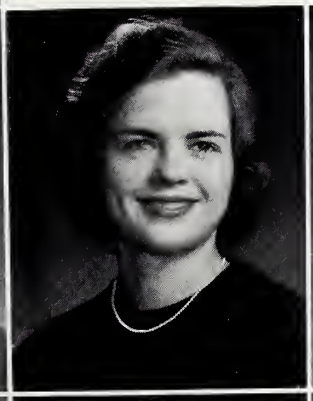

Thomas Lelivelt
Milwaukee
Wisconsin

Barbara Mark
Detroit
Michigan

Judith Lieb
Downers Grove
Illinois

Barbara Miller
Osseo
Minnesota

Gary Lueck
Danube
Minnesota

Mark Minor
South Bend
Indiana

Carolyn MacKay
Mt. Carroll
Illinois

Judith Mitchell
Aurora
Illinois

Joe Modaff
Ploinfield
Illinois

Phyllis Mueller
Seymour
Wisconsin

Marlene Nodler
Rocine
Wisconsín

Noncy Nelson
Wilmette
Illinois

Fronces Nickel
DePere
Wisconsin

John Nothocker
Orrville
Ohio

Helen Offill
Dwight
Illinois

Jeonnine Olson
Northbrook
Illinois

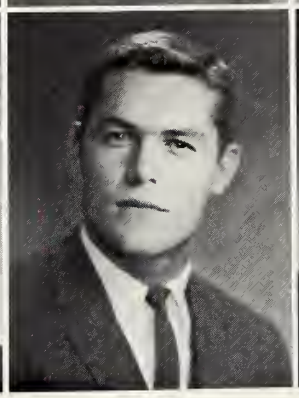

Louise Olson
Homewood
Illinois

Allen Ponek
Downers Grove
Illinois

Signing in ond
Signing out
Keeps our fingers
Slim — not stout.

John Porker
Kewanne
Illinois

Sylvio Parks
South Bend
Indiana

Kenneth Pelletier
Riverside
Illinois

Robert Phillips
Vinton
Iowo

Robert Pitelka
LoGrange Park
Illinois

Frank Prucha
Clarendon Hills
Illinois

William Raduege
Milwaukee
Wisconsin

Charles Rawson
Oak Park
Illinois

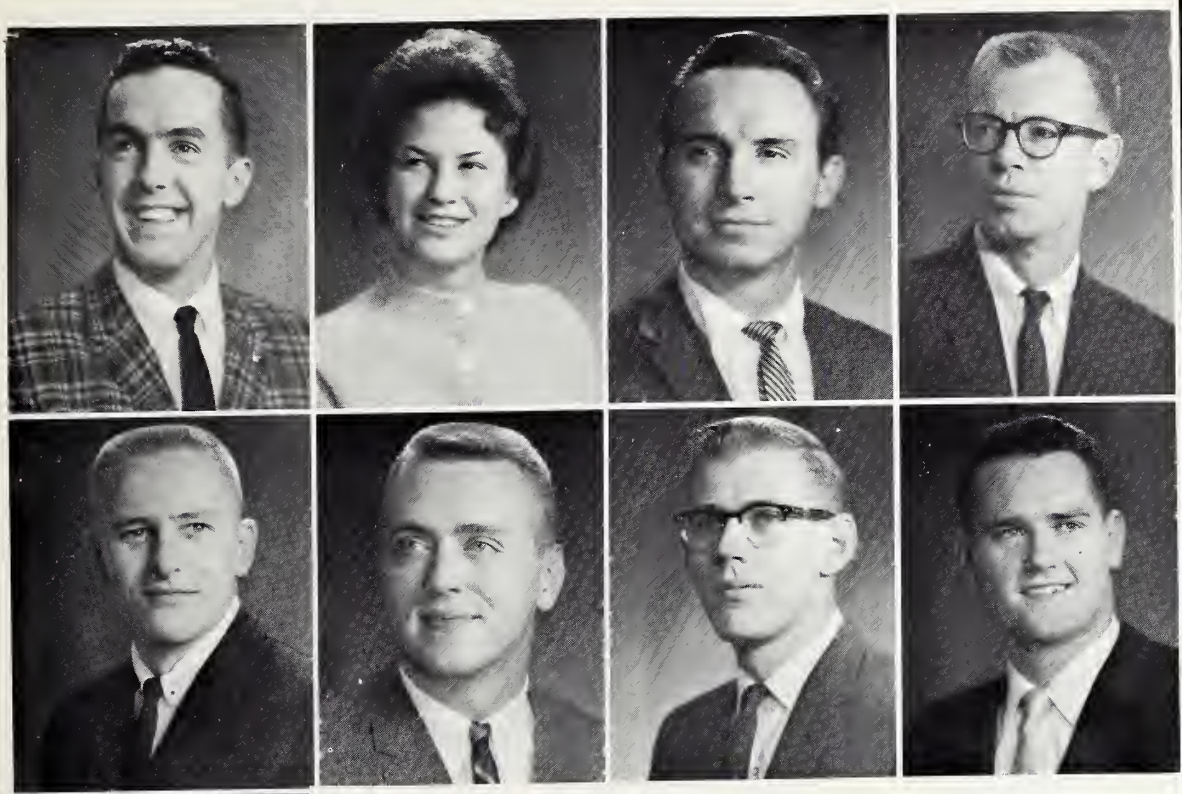

Debbie Rea
Hinsdale
Illinois

Wayne Reinking
Elgin
Illinois

Fifty lashes with a wet Noodle.

Corol Ricketts
Oswego
Illinois

Mortho Roede
LoGronge
Illinois

Jonice Ruhnke
Hastings
Minnesota

Bruce Rutherford
Downers Grove
Illinois

Glenn Ryburn
Bellwood
Illinois

Dorlene Schonnop
Pembroke
Ontario, Canada

Robert Schrader
Noperville
Illinois

Dovid Schultz
Downers Grove
Illinois

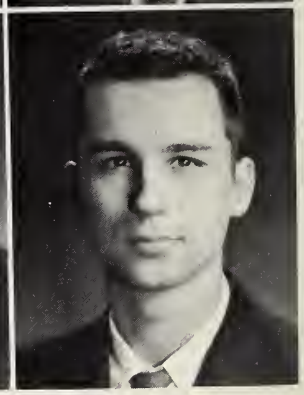
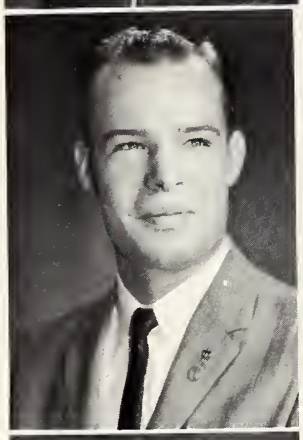

Borry Scoggin
Ploinfield
Illinois

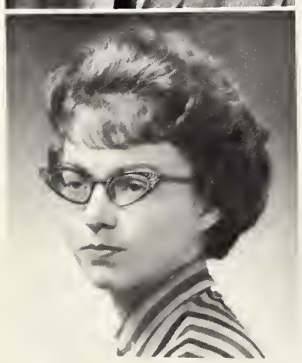

Carol Sedivec
Downers Grave
Illinois

Beyond the shodow af o doubt,
Kenneth Cloud will win the bout.

Ralph Seeger
Milwaukee
Wisconsin

John Seith
Westlake
Ohio

Terry Senty
Naperville
Illinois

Katherine Shirer
Batavio
Illinois

John Smith
St. Charles
Illinois

Altan Gene Smithson
Paris
Illinois

Barbara Soltau
Naperville
Illinois

Barbara Sommers
North Redwaad
Minnesota

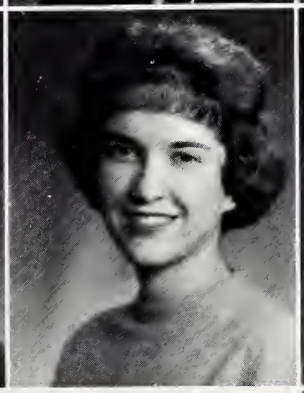

Ping for ping and pang for pang,
Bet on Ken; you con't go wrong.

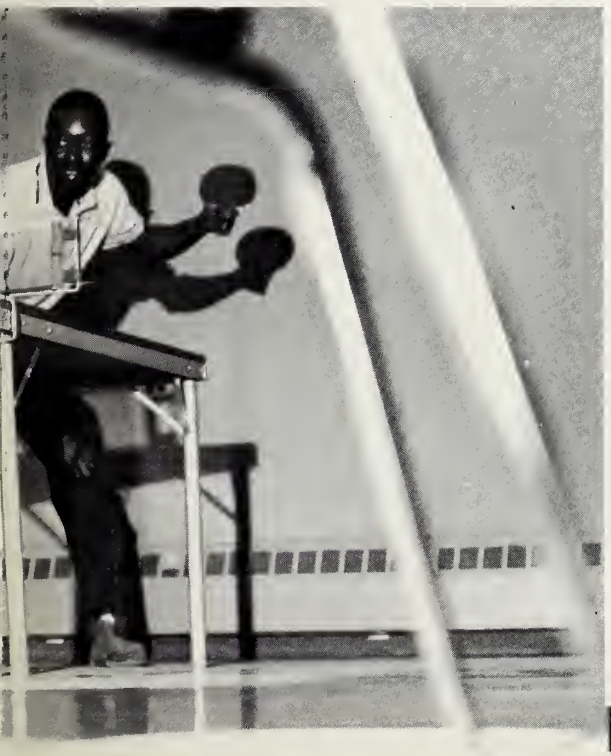

Fred Spangler
Fort Atkinson
Wiscansin

Molcolm Steider
Metamora
Illinois

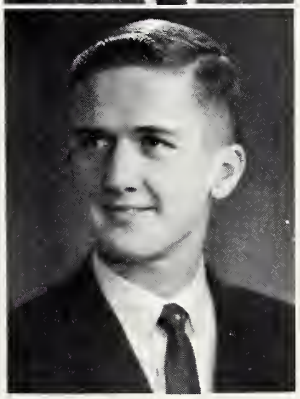

We went Wheaton beatin', and we done won. To honor our victory, we were presented with a life-sized statue of Alfred E. Neuman holding a brass bell trophy.

Richard Striker
Lisle
Illinois

Gail Stukas
Wheaton
Illinois

Frank Thompson
Ithaca
Wisconsin

Edwin Thorsen
Downers Grove
Illinois

Donald Topp
Chicago
Illinois

Donna Trackman
Joliet
Illinois

Jeanne Trommer
Itasca
Illinois

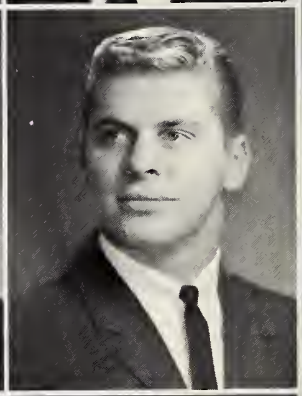

George Twar
Chicago
Illinois

George Vance
Findlay
Ohio

Charlene VanWie
Downers Grove
Illinois

Niel Volkman
Naperville
Illinois

Janet VonGunten
Fort Wayne
Indiana

Ranald Vass
Freepart
Illinais

Marilyn Walsh
Jaliet
Illinais

Rabert Werle
Bellwaad
Illinais

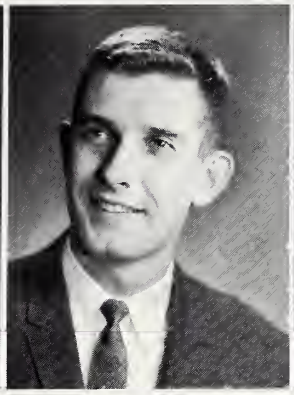

Rabert Warner
Great Bend
Narth Dakata

Sandra Wysang
Elkhart
Indiana

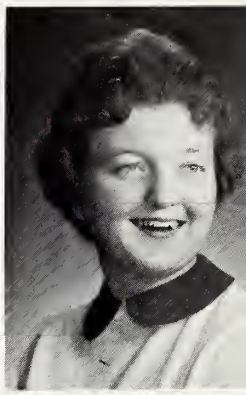

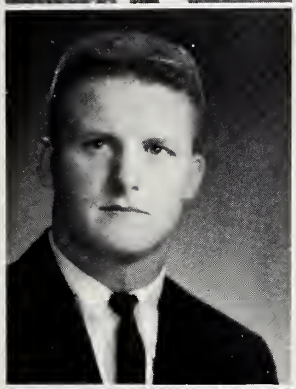

Thomas Zilligen
River Farest
Illinais

Sharan Zimmerman
Battle Creek
Michigan

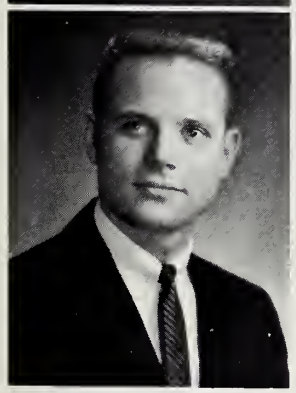

Richard Zimmermann
Naperville
Illinais

That's all, folks.

Novelty

CURRENT
HISTORY
CURRENT
HISTORY
VOL. 11
1946
CURRENT
CURRENT
CURRENT
CURRENT

The ATHLETIC BOARD plans policy and directs octivities for the entire campus athletic program. The members are Ray Anderson, Mike Plate, Professor Peterson, Professor Belding, Miss Tanner, Dr. Latham and Carolyn Colemon. Dr. Lathom hos choired the boord, and, in this cose, boorded the choir.

In a wild effort to cover the sound of whistles, these eight woit ond then lead everyone in shrieks and yowls. They bring cheer to oll of us. They ore: Judy Spellmeyer, Mary Shirer, MaryLen Bennett, Diane Schmidt, Carolyn Higley, Sue Eller, Marge Batterton, ond Joann Church.

The WOMEN'S RECREATION ASSOCIATION spansors othletics for fit females. The motto of the organization is: "All wark and no play makes Sandy a dull girl."

Advisor Tanner, Debora Balluff, Jonice Kemmerer, Caralyn Coleman, and old ringleader Wysong plan taurnaments, picnics, hikes and mony ather vigorous octivities.

The VARSITY CLUB baasts a muscular manly membership. The mighty men mastly have projects, spansar activities and wear blazers. Jae Madaff serves as jester. His appreciative audience is headed by Rabbit Bruder.

Naturally, the club needs alert leadership, sa five speculative men were chasen. They are Dick Blick, Bill Melsheimer, Dean Keeley, Larry Bruder, and President Ray Andersan.

The newly farmed SKI CLUB gives interested skiers a chance ta learn abaut the spart. Pete and Rich have learned that skis are useful in skiing, but Babs still thinks a smile is all it takes. Mr. Twaroger is the club's president.

SENIOR LETTERMEN are pictured farmally. Were it nat far Ryburn's large shave nick ane wauld never realize that these same men struggled and faught in fierce campetitian far their athletic letter awards. These awards shaw that the men are af the caliber wha will take the warld by starm. This is particularly evidenced by Napalean Hektar.

Football

FIRST ROW: Douglas Gillings, 80 Bob Bradshaw, 79 Dan Van Mill, 70 Tam Zilligen, 54 Tam Dean, 78 Bob Kirk, 62 Stu Perkins, 11 Larry Bruder, 15 Chuck Hoefle. **SECOND ROW:** 60 Jae Augustine, 42 Jahn Turpin, 67 Jim Stark, 10 Bill Melsheimer, 34 Eli Cohn, 44 Herman Coaper, 45 Chuck Minarik, 12 Dan Kozyra, 71 Joe Madaff, 36 Bob Youchisan.

Missing from the picture: Line coach Jae Maze, Dan Kroening, Jim Johnsan, Eurol McLaughlin, ond Craig Humphreys.

New Conference Champs vs. Opponents

6	Northern Illinois	26
33	Fisk U. (Nashville)	6
7	*Augustana	13
21	*Lake Forest	6
25	*Illinois Wesleyan	7
7	Wheaton	6
14	*Carroll	6
33	*Millikin	6
13	North Park	0

*Conference games

Turpin the Tiger spiked ond sparked to leap and lead the Cardinal couse.

John Turpin was selected as a member of both the offense and defensive teams of the All-CCI football team. Turpin was also voted North Central's Most Valuable Player, and he tied for the honor of being selected CCI Most Valuable Player. John led the Cardinals in three departments: scoring, individual rushing, and total offense.

C.C.I. Champs

THIRD ROW: Bf Caach Nothacker, 85 Jim Hickman, 88 Mike Hundley, 75 Jim Beck, 84 Harry Classen, 61 Dennis Hastert, 53 Bill Metras, 89 Henry Brawn 68 Ken Urbanski, 24 Ron Gaerne, 35 Lannie Long, Head Coach Vail **BACK ROW:** Jim Parmelee, Chuck Rawson, 56 Jack Busch, 76 Bob Chamberlain, 72 James Moller, 69 Ed Sweeney, 77 Percy Hortan, 81 Harold Hansen, 26 Reinhald Fritz, John Pazera, Phil Patton.

Seven other Cardinals were named for the All-CCI team. Tom Dean was selected to the first team both offensively and defensively. Bob Kirk was named to a first team position on the defensive unit and a second spot on the offensive team. Henry Brown made first team offense, Mike Hundley was placed on defense, Dan Van Mill was put on first team offense, Percy Horton made second team defense, and Chuck Hoefle also made second team on defense.

Three of the Cardinal men made the NAIA all-District team: Tom Dean was named to both offensive guard and defensive linebacker positions; John Turpin was named offensive halfback; and, Dan Van Mill was named defensive interior lineman.

Reinhold Fritz placed first in NAIA District 20 Illinois and second in NAIA National competition in punting. He averaged 44.9 for ten punts. John Turpin placed third in NAIA District 20 scoring with 53 points on seven touchdowns and eleven PAT's. (Did you know they kept track of that?)

North Central College placed 19th in the NAIA National statistics in team rushing defense. The Cardinals allowed their opponents only 802 yards on 373 carries for a game average of 89.1 yards.

The season was the most exciting one North Central has seen for many and many a long year. This is the first time the conference title has been won since 1947. It was also in 1947 that Wheaton was whipped prefacing a long famine which has now been gloriously ended. The little brass bell, symbol of the NCC-Wheaton rivalry, will be gleefully displayed throughout the year.

Perhaps Cardinal fans smiled a bit sadistically at the end of the season, but it was an added pleasure to realize that four of our victories had taken place at the Homecoming displays of our opponents. Hee hee hee. Ha.

What a season. Good going, guys; mighty magnificent, men; cool cutting, Cards. And hail to Vail.

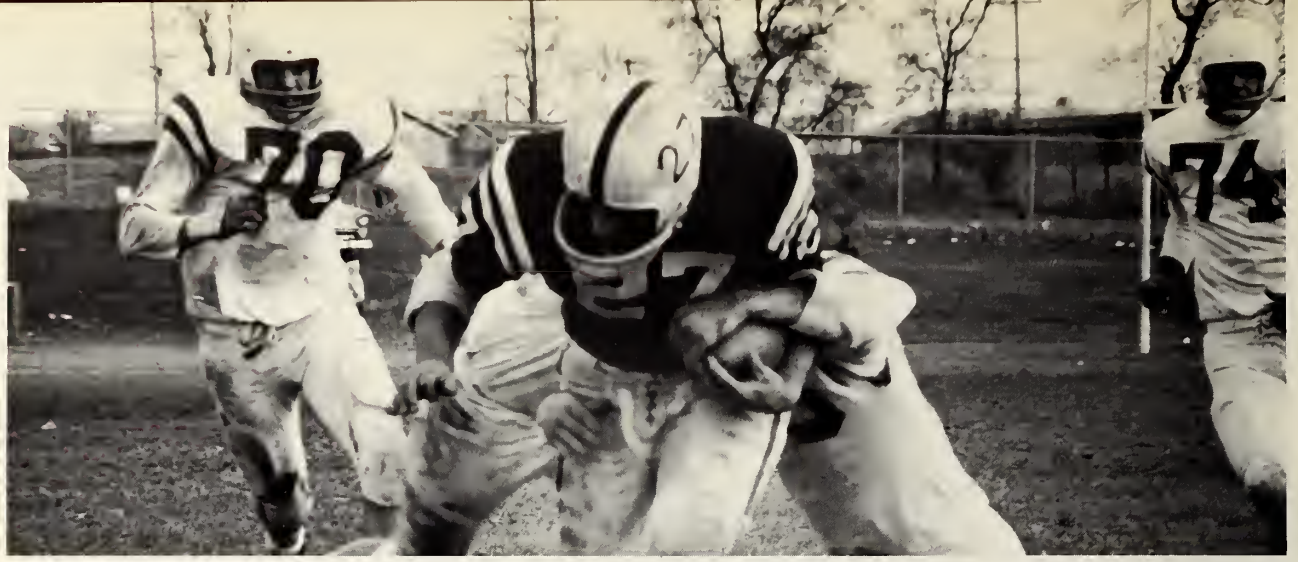

Jump ball. Why, it takes o whole team to stop one Cordinol.

Hey, looky.

Aw, me ond my old knock knees.

Wuddaya got? cardinals, Cardinals, CARDINALS!

Forget it! Turpin's gone again.

And so the seosan ends with o long trail of Homecaming defeats and cheerless jay leaders.

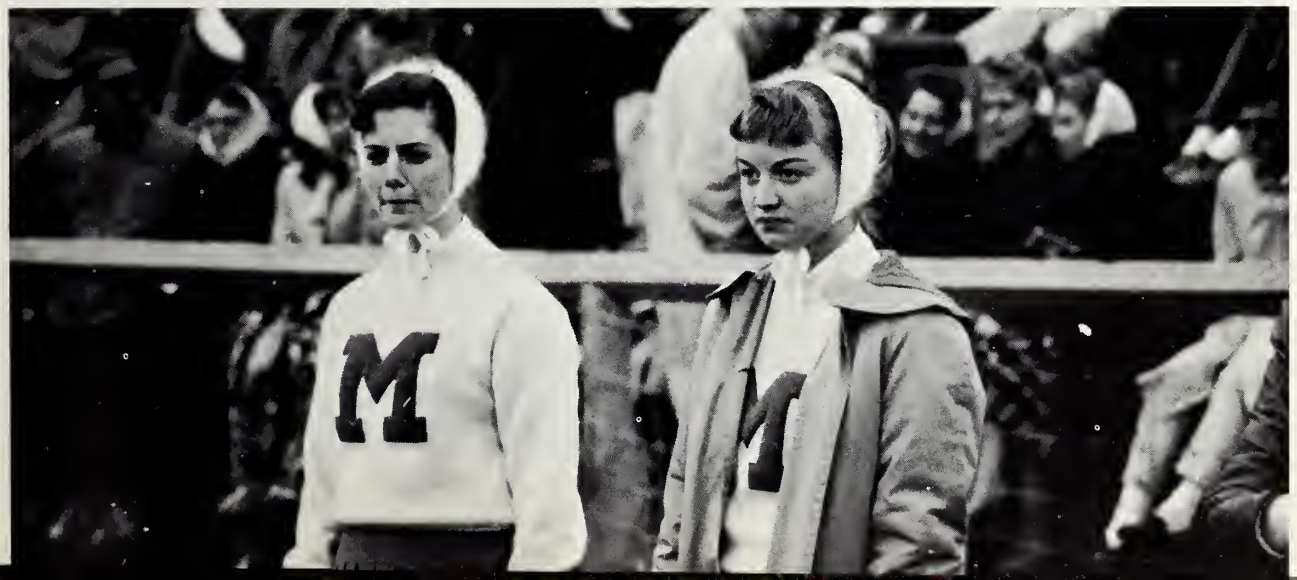

The Women's Tennis Team courted success and succeeded, as they drove on to net a long string of victoriously handled contests. The team picture shows Shirl Hein, Debbie Balluff, and manager Sandra Wysong kneeling in front of Emily Belding, Sharon Rothermel, Ruth Zeman, and coach Tanner.

The distinguished duet to the right just happen to be the conference Women's Champions in tennis. Ruth edges her pointed toe shyly under the white line. (No, it's really the net.)

By closely observing these pictures, we can deduce that certain things are necessary equipment for tennis players. Racquets and tennis shoes seem to have major importance. But, does a racquet and a pair of tennis shoes make a good player? You know better than that.

Women's Tennis

The theme of the annual Water Ballet was "From Bach to Beat." It seems rather futile (or fugue-al) to try to match one of the above pictures to each of the two extremes, so suffice it to say that in one rectangle we see Sally Duke, Marge Stevens, Luanne Unbehaun, Betty Kirchdorfer, and Karen Feik. The other is a glimpse of a long line of legged lovelies.

Water Ballet

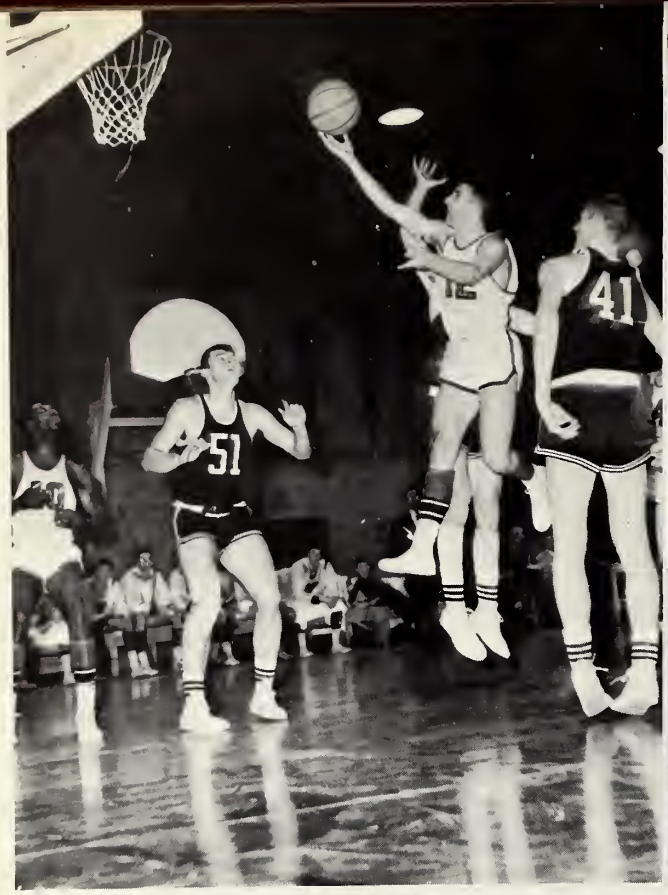

"I may be short, but can I ever jump!"

Head and shorts above the rest, Bob Goerne deftly fingertips the whole ball into port of the basket.

After having blown the ball up, David Willard prepares to explode it in an attempt to frighten an opposing player. After successfully doing this, and finding the ball no longer of any use, he quickly discarded it into the basket nearby and took a shower as the crowd cheered.

Lang Gene, wit, nor any other Berger device can prevent this barbaric opponent from subtly slugging serene Ken Cloud in revenge.

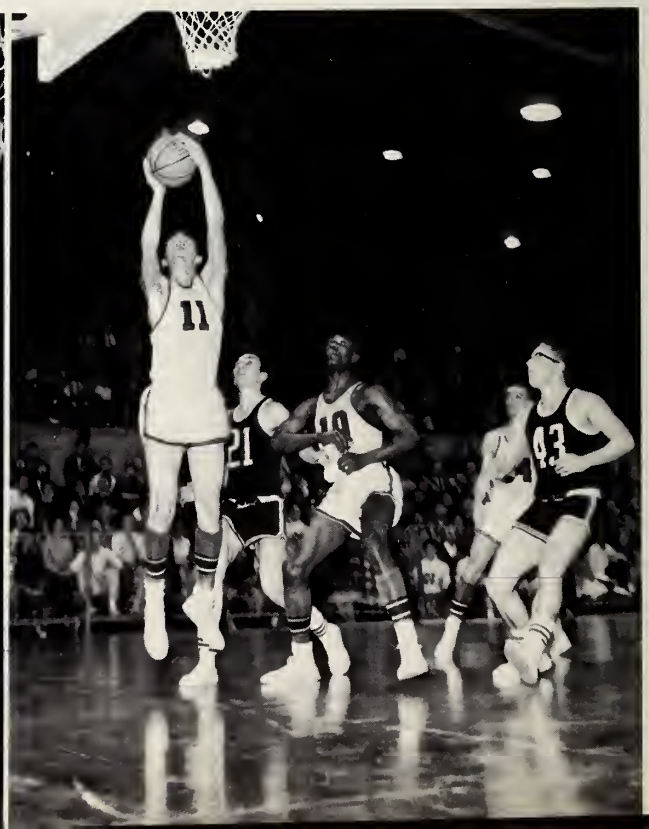

VARSITY BASKETBALL

Concordia Col.	H	L	73-75
*Lake Forest Col	A	L	61-62
*Millikin U.	H	W	85-68
*Ill. Wesleyan U.	H	W	71-57
*Carroll Col, Wis.	H	L	54-64
Assumption U, Can.	A	W	72-59
Lawrence Tech, Mich.	A	W	97-81
Carthage Col.	H	W	94-80
Carthage Col.	A	L	69-87
*Augustana Col.	A	W	78-66
Elmhurst Col.	A	W	71-64
Wheaton Col.	H	W	73-56
Concordia Col.	A	L	68-86
Taylor U, Ind.	A	L	74-101
Wabash Col, Ind.	A	L	62-77
Blackburn Col.	H	W	110-80
*Ill. Wesleyan U.	A	L	60-85
*Millikin U.	A	L	78-100
Elmhurst Col.	H	W	81-78(OT)
*Carroll Col, Wis.	A	L	65-69
*Lake Forest Col.	H	W	73-72
*Augustana Col.	H	W	79-68
Wheaton Col.	A	L	59-80
			1707-1715

Season record: 12-11
CCI record: 5-5, fourth place

"B" TEAM BASKETBALL

Concordia Col. "B"	H	L	58-81
Lake Forest Col. "B"	A	W	85-50
Millikin U. "B"	H	L	71-76
Joliet Jr. Col.	A	L	65-99
Ill. Wesleyan U. "B"	H	L	69-88
Ottawa Knights of C	H	W	68-62
Wilson Jr. Col.	H	L	70-73
Joliet Jr. Col.	H	W	73-61
Wheaton Col. "B"	H	W	76-59
Concordia Col. "B"	A	W	78-69
Warden's Warriors	H	L	52-86
Ill. Wesleyan U. "B"	A	L	64-75
St. Procopius Col.	H	L	49-52
Lake Forest Col. "B"	H	L	65-66
St. Procopius Col.	H	W	60-51
Wheaton Col. "B"	A	W	73-67
			1076-1115

TOP ROW: Gene Smithson, Max Wingett, Jimmie Johnson, Dorryl Cue, Ken Cloud, Arlie Faulhaber, Roger Anglemyer. **BOTTOM ROW:** Coach Burger, William Pelekoudas, Robert Goerne, Dave Willard, Bob Jucovics, Steve Johnson, and assistant coach Dole Shymkewich.

In Basketball, strange things happen. Below we see an amozing display of the versatility of a typical basketball player. Roger Anglemyer, Hoosier wonder, reveals his wrestling prowess and his ballet technique. To the right we see visual proof of the spirit of helpfulness that exists on the basketball floor. A kindhearted opponent potiently holds Ken Cloud to make that long reach to the basket a little eosier.

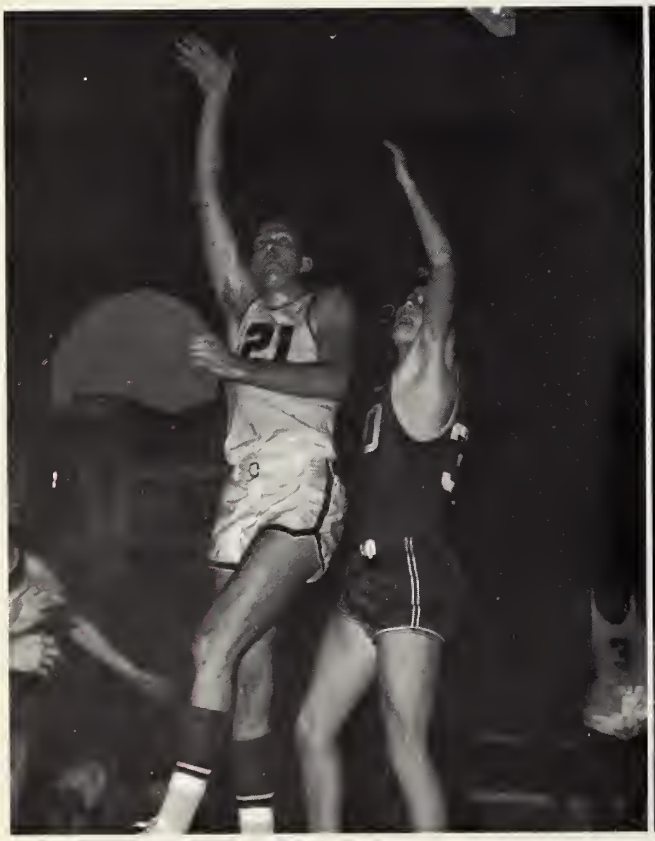

3
25
45

"Actually, it all boils down to how wrinkled your shorts are."

One for the money. . . .

"It seems such a pity to fling this dear little ball with such abandon."

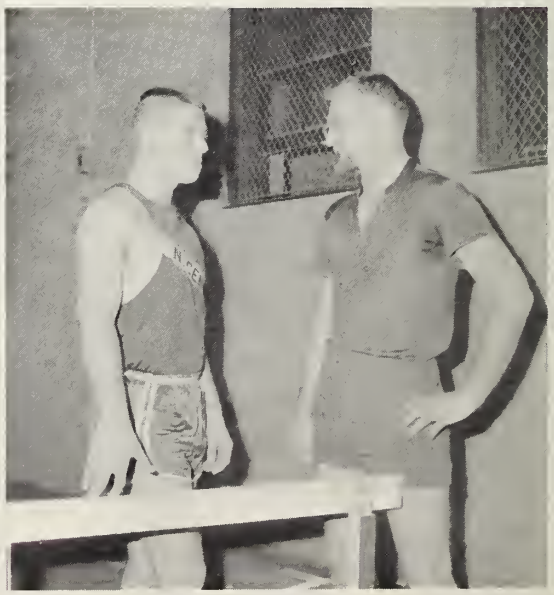

"Well it does slow me down some, but I'll shave it off before the relays."

Track

"Phpstt — Smile a little, Jerry. We've got to sell this song."

"Don't look now, but I think they're watching us."

INDOOR TRACK RESULTS — 1960

2/13	Wheaton 66, NCC 38	Home
2/20	Loyola 53, NCC 51	Home
2/27	NCC 79, Beloit (Wis.) 25	Home
3/4	NCC 7½, Elmhurst 50½, Augustana 50	Home
3/12	Midwest Invitational — 5th Place	Home
3/19	U. of Wis./Milwaukee 59, NCC 45	Home

Mr. Belding, Al Gay, Reinhold Fritz, Jim Wallace, Jim Maller, Wes Lomb, Jerry Stormer, Mr. Peterson, John Sweeney, Deon Wilson, Wayne Reinking, Niel Volkmon, Dean Keeley, Lorry Bruder, Bob Michael, Lanny Pfolsgrof, Jim Frenck, Larry Dovis, Bob Frig, Doug Nuckals.

Men's Tennis Team

The **TOP ROW** begins with Mike Balluff ond Bob Jucovics. John Le Provost forgot his racquet, but Coach Dexheimer said he cauld be in the picture onyway. The **BOTTOM ROW** contains James Plate, Otto Hektor, and Mike Plate.

NCC 6	— Northern Illinois	3
NCC 9	— Elmhurst	0
NCC 8	— Aurora	1
NCC 8	— Lake Forest	1
NCC 4	— Augustana	5
NCC 9	— Millikin	0
NCC 8	— Wheaton	1
NCC 6	— Carroll	3
NCC 5	— Bradley	4
NCC 7	— Illinois Wesleyan	2
NCC 4	— Wheaton	5
NCC 4	— Illinois Normal	5
NCC 7	— Lake Forest	2

The tennis team finished with a 10—3 Season Record. They placed second in the CCI Conference Meet.

Otto Hektor, captain of the team, beat the defending champion and gained the Singles Championship of CCI. John Le Provost did have his raquet at the time, and he came in 4th in the CCI Singles ratings.

Cross Country Track

Cooch Lester Belding called in his team os they ran all over the country and allawed them ta pose for a quick shat. These specimens of nearly perfect human endurance are: **TOP ROW** — Coach Belding, Wes Lamb, Lanny Pfolsgrof, Wally Farley, and Bob Frig. **BOTTOM ROW** — Daug Nuckols, Glen Zamastil and Bab Woodruff.

CONFERENCE MEET:

Carroll	25
Millikin	48
NCC	73
Augustana	87

The low score wins, of course, you know.

Rockford	41
NCC	17
Augustana	31
NCC	26
U. of Wisconsin	18
NCC	37
Millikin	26
NCC	31
Elmhurst	42
NCC	19
Wright Jr. College	42
NCC	19
Carroll	15
NCC	49

Letter Winners:
Wally Farley
Lanny Pfolsgrof
Wes Lamb
Bob Frig
Glen Zamastil

Golf

Don Ferguson and Don Choplin disploy their equipment ond a trophy os Bob Hawley demonstrates that the only way to get some hits is to bend the club with your foot so that it will go around whatever cumbersome object it is behind.

Mr. Jesse Vail cooches the North Central Golf Squad.

1960 Record

GOLF

Apr. 7	Thu. A	Wabash 16½, NCC 1½; Ind. Central 8½, NCC 3½
Apr. 8	Fri. A	Anderson 11, NCC 7
Apr. 12	Tue. A	U. of Chicago 17, NCC 1
Apr. 15	Fri. A	NCC 12, Lewis 3
Apr. 19	Tue. A	Navy Pier 18, NCC 6
Apr. 22	Fri. H	Augustana 20½, NCC 3½; Carroll 17, NCC 7; MacMurray 16, NCC 4
Apr. 26	Tue. A	NCC 16, Elmhurst 8; Carroll 14½, NCC 9½; Wheaton 15, NCC 9
Apr. 29	Fri. A	Lake Forest 14, NCC 5
May 10	Tue. A	NCC 5½, Elmhurst ½

3-11 Season Record
Sixth in CCI Conf. Meet

Baseball

Apr. 21	Thu.	H	NCC 19, Aurora 12
Apr. 23	Sat.	H	*Lake Forest 10, NCC 1; *Lake Forest 2, NCC 1
Apr. 27	Wed.	A	NCC 14, St. Procopius 1
May 2	Mon.	A	*Ill. Wesleyan 11, NCC 4; *Ill. Wesleyan 6, NCC 4
May 3	Tue.	H	*Elmhurst 5, NCC 4; *NCC 10, Elmhurst 0
May 7	Sat.	H	*Augustana 6, NCC 3; *NCC 3, Augustana 0
May 11	Wed.	A	NCC 6, Aurora 2
May 12	Thu.	H	St. Procopius 7, NCC 5
May 14	Sat.	A	*NCC 7, Carroll 3; *Carroll 14, NCC 10
May 18	Wed.	H	Wheaton 7, NCC 2
May 23	Mon.	H	*NCC 3, Millikin 0; *Millikin 3, NCC 0
May 24	Tue.	A	Wheaton 2, NCC 0

7-11 Season Record
4-8 CCI Conf. Record: Fifth Place

Results of 1960 Season

Swimming
1960-1961

FRONT ROW: George Swift, Roul Mortin, Jock Wiglomo, Roger Kiekhofer, Byron Wore, Vince Tolentino, Phil Robb, Jerry De St. Poer. **SECOND ROW:** Monoger Rolph Seeger, Bruce Nitsche, Jim Hickmon, Rodolfo Roco, Woyne Schimpf, Joel Junks, Allon Robb, Edword Goy, Bill Humphreys. **THIRD ROW:** Cooch Giere, Pete Tworoger, Honk Dieringer, Dick Blick, Roger Stevens, Bruce Gomber, Ruben Roco, Jock Steck.

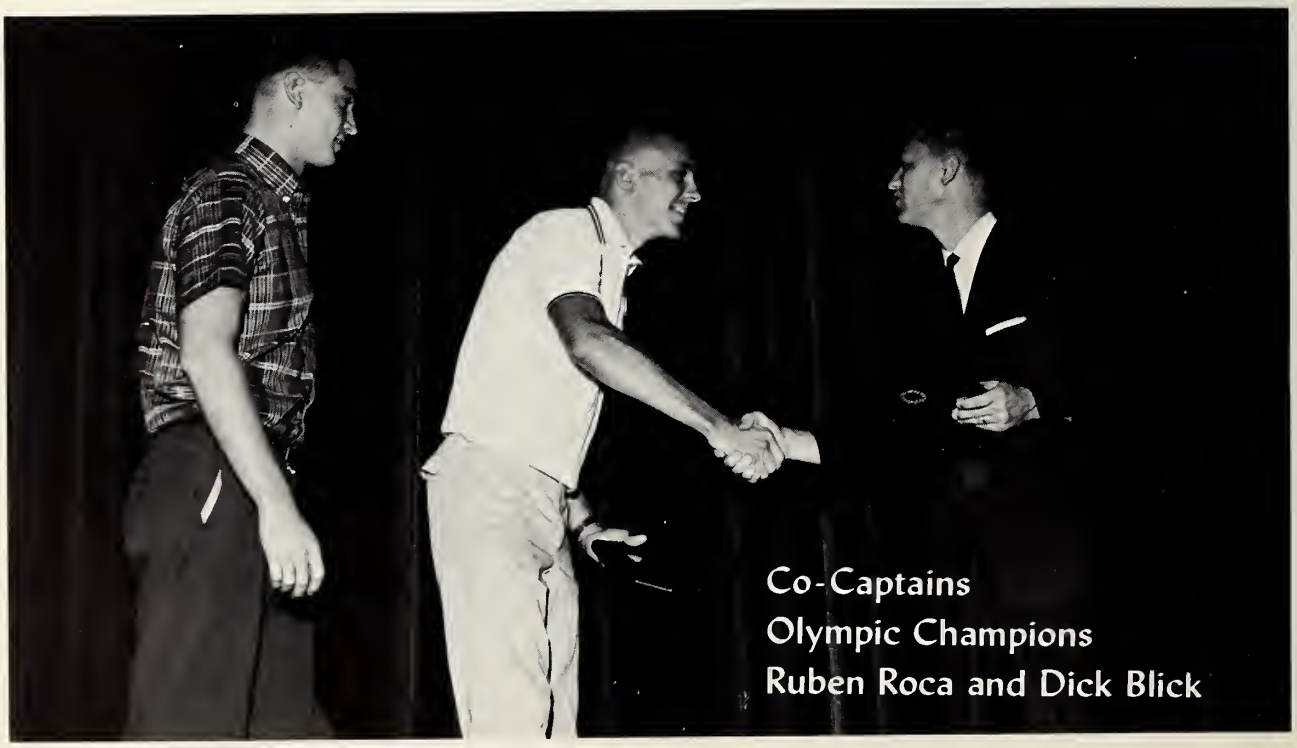

Co-Captains
Olympic Champions
Ruben Roca and Dick Blick

Neptune's Naturals

Dipping their digits on top deck are Ruben Roca, Dick Blick, ond Raul Martin. Ruben ond Dick were participants in the Olympic games in 1960, and Raul swam in the Melbourne games in 1956.
Ruben and Dick cambined with George Swift and Vince Tolentino campose what is probably the best Free-style Reloy Team in the world. In this picture they inadvertently reveol their secret weopons: frog legs.

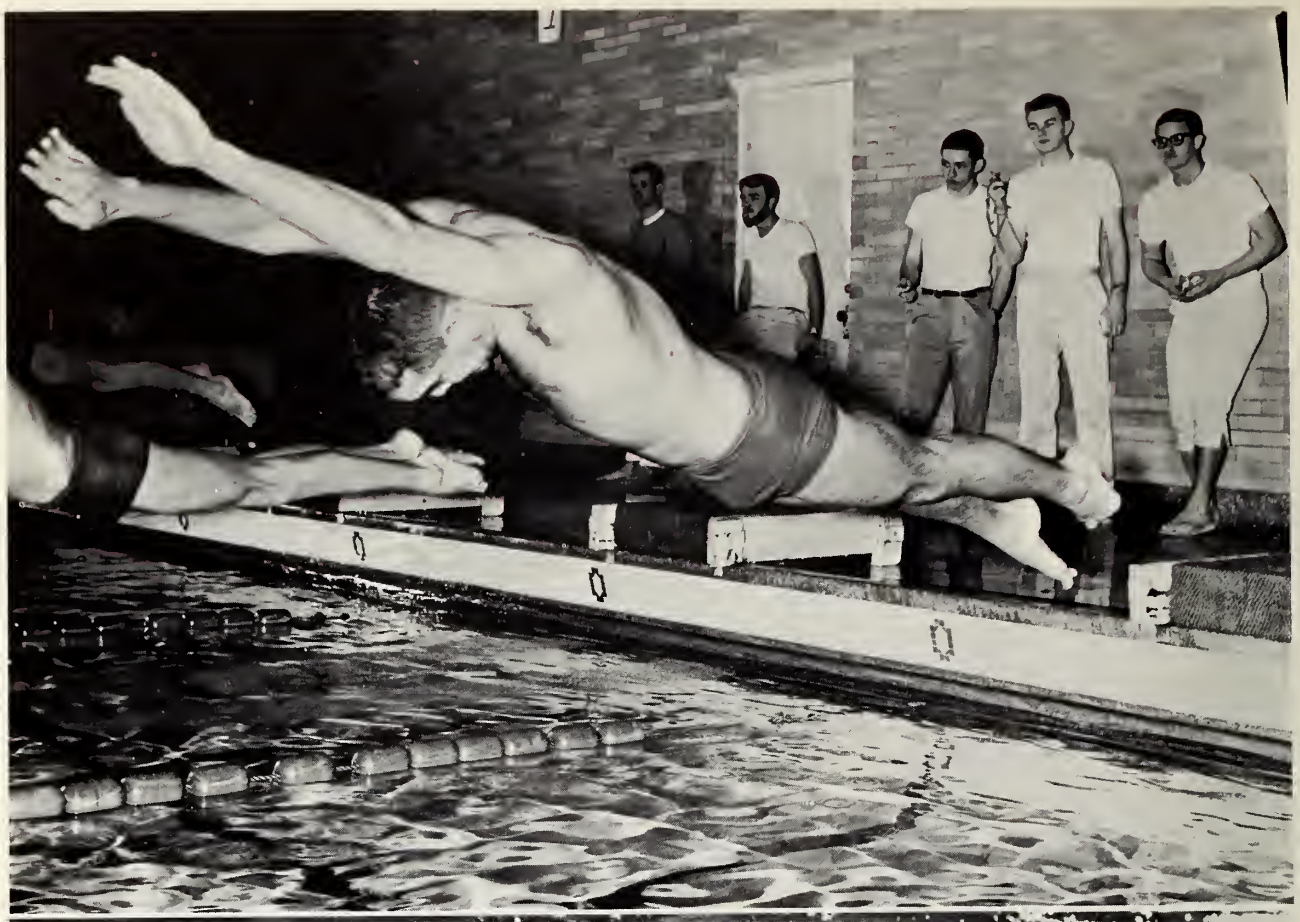

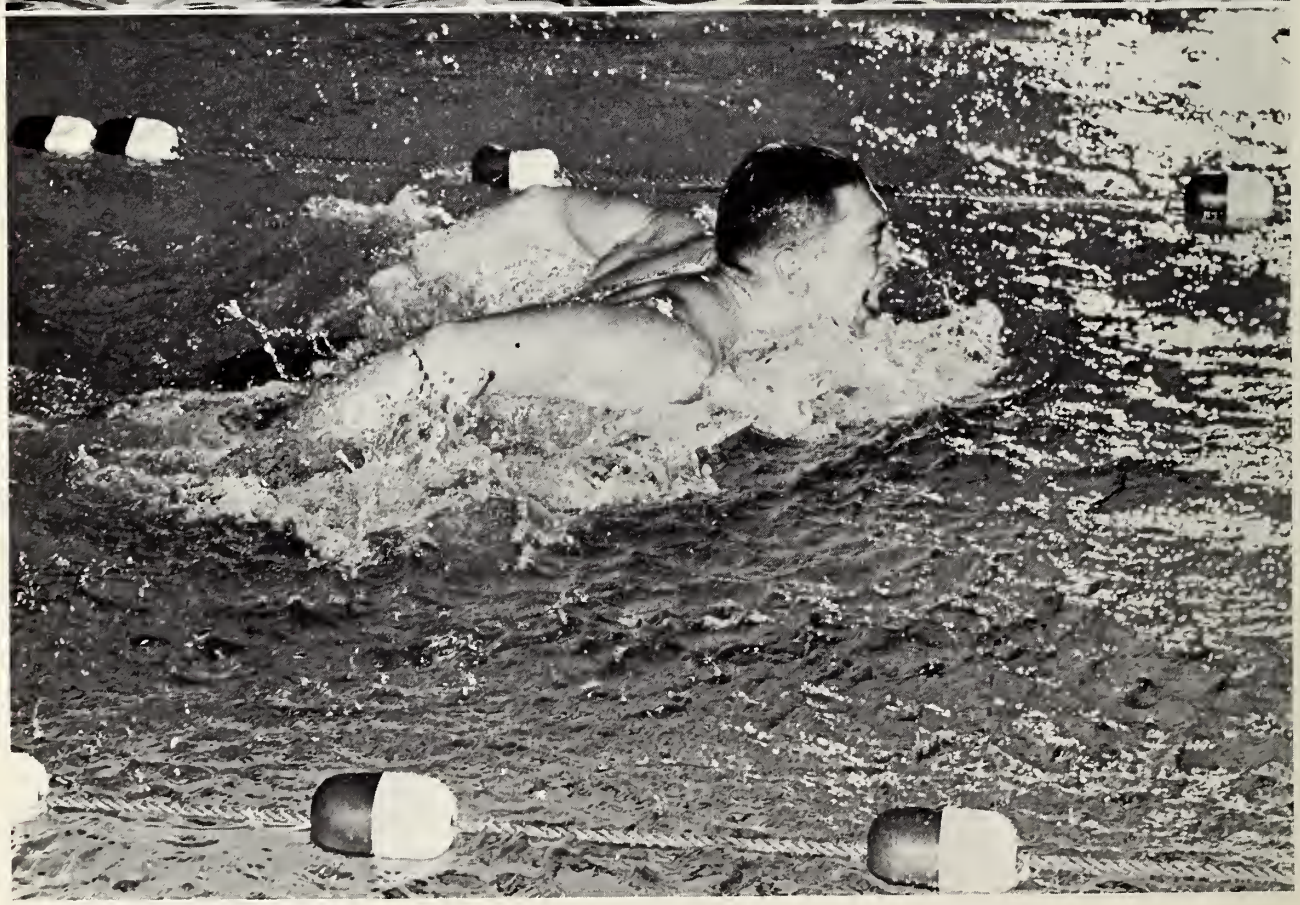

SWIMMING — 1960-61

Loyola Relays	H	1st
1. North Central		75
2. Ohio U.		59
3. Detroit Tech		43
4. Loyola U.		42
5. Western Mich. U.		40
North Park	H W	63-23
U. Wis. Milwaukee	H W	65-30
U. of Illinois	A L	68-37
Loyola U.	H W	54-40
Indianapolis A.C.	A W	49-42
U. of Indiana	A L	37-67
Southern Ill. U.	A L	30-64
Augustana Col.	H W	78-17
Bowling Green U.	A L	41-47
CCI Conference	H	1st
1. North Central		127
2. Augustana Col.		47
3. Ill. Wesleyan U.		21
Western Mich. U.	H W	51-44
Notre Dame U.	A L	44-51

Season record: 6-5

Senior Open AAU	Home
Central Senior AAU	Loyola
NAIA Meet	Detroit
NCAA Meet	Seattle
Nat. Senior AAU	Yale

The quiescent quintet above forms, in reality, the five parts of the musical staff of the Concert Choir. It is obvious that these people are among the finest in the choir. Why, men of such tenor as Ernie Brandon are not found just any old day. And it would be a base mistake to neglect President Larry Studer. But, do not allow the males to overshadow those three songstresses in the foreground. Miss Jan Unke, goateed Miss Mary Hitzemen, and Miss Miriam Frasch smile harmoniously.

Prof. Allen is understandably proud of his choir members. He devotes his life to enriching our campus with the finest of music. His satisfaction comes when choir members respond to the challenge of music , and when listeners are inspired and uplifted to ecstasy by the results.

The Concert Choir

Band

Anticipation and apprehension combine as Director Klaas Kuiper awaits the arrival of the audience. His anxieties were alleviated and then annihilated as acclaim was awarded to his able artists.

The band certainly enhanced its position on the campus by its creative contributions to the cultural climate.

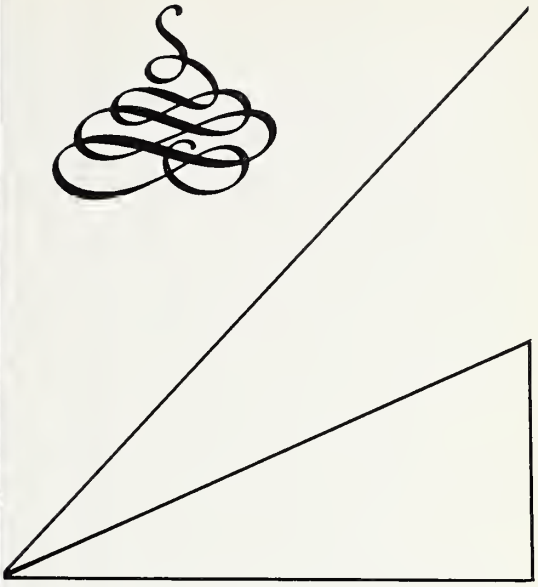

Please note the line of major figures below. This staff was of instrumental importance in the necessary modulation from marching band to concert band. The key figures are: James Adams, Miriam Frasch, President Harry Gutknecht, Jan Brien, and Robert Burkhart.

The Campus Y's

One of the primary aims of the Y.W.C.A. is to promote the spread of good old healthful scrubbed face happiness. One look at the three leaders of the organization will prove conclusively that such a thing is attainable. President Marilyn Gibson, Vice President Carol Miller and Advisor Betty St. Angelo radiate good will. Mrs. St. Angelo, Mary Jane Wolf, Brenda Hedberg, Donna Watson, Kay Zick, Carol Miller, Marilyn Gibson, JoAnn, Swank, and Carol Cobb reflect a more serious moment.

Y.M.C.A. President Dick Matthews and Vice President Elliott George engage in some restrained commentary before joining Dave Schweitzer, Dick Knoespel, Dick Werle and Reinhold Fritz.

Her Royal Highness Kathy Shirer, with her caurt members, Judy Kufer, Sharon Zimmerman, Carolyn Higley, and Judy Davis, ruled over the subservient hamecomers with crawning, if not crowned, success.

Homecoming Co-Chairmen: Carol Miller and Dave Willard
Chapel and Coronation: Sue Eller and Dallas Himmelman
Church and Reception: Vida Becker and Bob Worner
Dance: Carol Harper and Bob Werle
Decorations: Mae Seely and Gary Lueck
Field: Marylen Bennett and Bob Goerne
Flowers: Marilee Eaton and Jim Stark
Hospitality: Dave Senn and Sharon Zimmerman
Men's Athletics and Bonfire: Sack Steck and Jim Kakacek
Pins and Shakers: Jacky Lewis and Dave Schweitzer
Publicity: Carolyn Henninger and Mary Hitzeman
Registration: Mary Ruth Oran and Donna Trackman
Parade: Anne Clawson and Larry Studer
Play: Genie Budd and Bob Hawley
Queen's Float: Karen Feik and Tom Heather
Smorgasbord: Betty March and Jim Miller
Tickets: Milt Schmitt
Women's Athletics: Sandy Wysong
Booklet: Brenda Hedberg and Jim Barnes
General Secretary: Carolyn Bouldin
Business Manager: Chuck Koch
Advisors: Russell Hanson and Richard Thurston

The main activities included the Homecoming Play, "The Girls in 509," the queen coronation, the freshman bonfire, the parade, the Cardinals vs. Illinois Wesleyan football game, a Smorgasbord, the Homecoming Dance, "Modern Moods" with the Cy Touff Quintet, and the all-campus worship service.

Nostalgia Comes Calling

(Scene from "The Girls in 509")

61
73
71
63
31
25

Saturday's many varied events brought some excitement to the milling people. The parade was one of the largest seen at Homecoming, as attested by the wide eyes of veteran attendees.

The football game provided an unexpected situation. It began quite normally, but toward the end, the crowd jumped up to see that a few tempers had exploded on the field. The bench players refused to be left out. The crowd viewed the Wesleyan-North Central skirmishes with doubt rising as to whether Methodists and E.U.B.s could merge.

At the Homecoming dance, some paused to dig the jazz while others just looked in amazement at the beautiful atmosphere of the new union.

A worship service in Pfeiffer Hall climaxed the Centennial year Homecoming — Nostalgia Comes Calling.

The front door of Kroehler South is one of the first female freshmen open each fall. It is the last one closed by those who cannot remain. It lets in the first nervous men, and later it becomes the scene of close communication as these same nervous men gain in confidence.

The mother figure in Kroehler South is Mrs. Smith. She must be ready to unknit brows and to cope with the calamities which will inevitably befall her faltering family.

The Kroehler South officers are Sally Stanis, President Ronda Keller, Heidi Lang, and Sandy Mauer.

Kroehler South

Looming out of the darkness, always watching every movement of each of the harried residents of Kroehler North we observe, covered with suspiciously magnanimous grins, the actually austere individuals who are collectively known as the dorm officers. Their names, too, seem harmless — Betty March, Rosie Bargmann, Nancy Oswalt, Karen Feik, and Presiding Elder Sandra Lu Wysong. It is certainly fortunate that the women in Kroehler North are able to find salubrious solace when they make their flustered flights to the open door of the housemother, Mrs. Domm. A distinct tinge of hope is noted in the look of the typical resident pictured.

Kroehler North

Two structures on the campus serve in special capacities even though they were built with no thought that they would ever be used for anything other than ordinary residential housing. Both houses are used for such purposes, but their functions have been augmented by new opportunities which certainly must challenge them through and through to their very foundations and their uttermost chimneys.

The Home Management house nestles under the protective shadow of firm old Seager Hall. The house serves as the proving ground for domestic maidens. For forty days and forty nights several fledglings try the wilderness of actual homemaking. Mrs. Wetter watches her flock develop and eventually pushes them from the nest of nurture. Most trainees proceed to prove their success by attaching masculine approval to themselves in the form of rings or pins.

The other house is the original mansion of the Kroehler estate. It presently houses approximately a dozen people all the time, and it expands its facilities to take in guests on occasion. Kroehler House claims Mrs. Ella Dute as its hostess.

Special Campus Houses

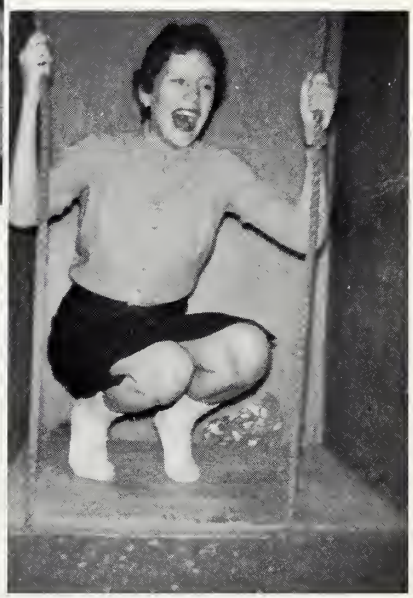

With the help of Don Wolfensberger, President Al DeRusha, Bruce Nitsche, and invisible Phil Robb, Mrs. Beyer, usually manages to keep Geiger Hall under reasonable control. Things like Freshman Torture by Sadistic Upperclassmen made for an atmosphere of unrest at the beginning of the year, but as the youngsters endeared themselves to North Central, they were able to find a kind of security, finally realizing that each leer was merely a camouflaged manifestation of peer esteem.

At length, such a peaceful attitude prevailed that nobody outside could believe it. Alien forces sent in special espionage agents for purposes of reconnaissance, but the ever alert residents of Geiger Hall always apprehended them.

Geiger Hall

Kaufman Hall — hallowed home of hale, handy, hearty, happy handsome he-men.

Harbingers of harmony — Dennis Bower, President Dennis Hastert, Bill Pieka, and George Wagner.

Housemother for the homogeneous herd — Mrs. Steckel, temporary replacement for Mrs. M. Schoemer.

These few words express it all:
Yippee yay for Kaufman Hall.

Kaufman Hall

Seager Hall contains the mature masculine element of the school. The four shelves of men are blooming specimens of rosy-cheeked virility.

As always, however, there is a woman at the center of the lives of the brawny boarders. Mrs. Dalton is the mother of the house, and she certainly deserves more than the paltry bouquet we have offered for her efforts with the spirited men of Seager.

The warm dorm officers present themselves before one of the fireplaces in the dormitory lounge. They are Bob Youchison, Larry Davis, President Bill Melscheimer, and Bob Goerne.

Seager Hall

If you thought we'd coption this RELIGIOUS LIFE COUNCIL picture with some poar pun obout the Last Supper, yau're certainly wrong. As Judas Kesselring would quickly point out, there ore only eleven disciples pictured. These people are: Dick Matthews, Morilyn Gibson, Sharon Zimmermon, Morge Lewis, Dr. Keck, Movis Erdmonn, Dr. Sackmon, Mr. Kuiper, Fronk Thompson, Mr. Burger, Dr. Hansen ond Ruth Kesselring.

The CAMPUS CHURCH COMMUNITY CENTRAL COMMITTEE is composed af commission chairmen, Advisors Movis Erdmonn ond Choplain St. Angela, and President Sharon Zimmermon. Tne comfartable men and the naturally humble women pictured here are: Dove Senn, Al Robb, Bob Burkhart, Ernie Brondon, Dick Liesemer, Gary Lueck, Dave Schweitzer, Mavis Erdmann, Carolyn Henninger, Anne Clawson, Karen Knoespel, Mirio Lehnus, Carolyn Higley, Potsy Borteck, Barb Miller, ond Shoron Zimmerman.

As you glance at this methodical looking group you can't help but be certain that they compose the WESLEYAN YOUTH FELLOWSHIP. They elected Mary Hitzeman as their president because she has a necklace made of jewels from the Pearly Gates.

The SEAGER ASSOCIATION heads serenely cluster around their illumined leader. The Seagerites are Bob Gossett, Mel Fisher, Dr. Sackman, Frank Thompson, Bob Worner, and Ed Engel. The two Seagerettes are Zeda Miller and Joann Derencin.

Spasmodically during the year, a bus, holding various students and faculty members, choked and clutched its way to a rustic lodge at Palos Park. Once at the destination, the bus would release its inhabitants who would disperse all over the grounds and inside the lodge. What did the trips mean?

They were the result of an experiment on the part of Janet Von Gunten and her Student Conference planning committee. The series of retreats were called CONTACT. Each college student received a letter of invitation to attend one of the several retreats. An explanatory sheet explained CONTACT's goals: "The purpose of these weekend conversations is to discuss the basic values and issues of life. It is hoped that through a relaxed atmosphere students will take time to discover their individual meaning and purpose. This weekend retreat idea is designed for CONTACT through conversation, self-evaluation, inspiration, relaxation and recreation."

Student Conference

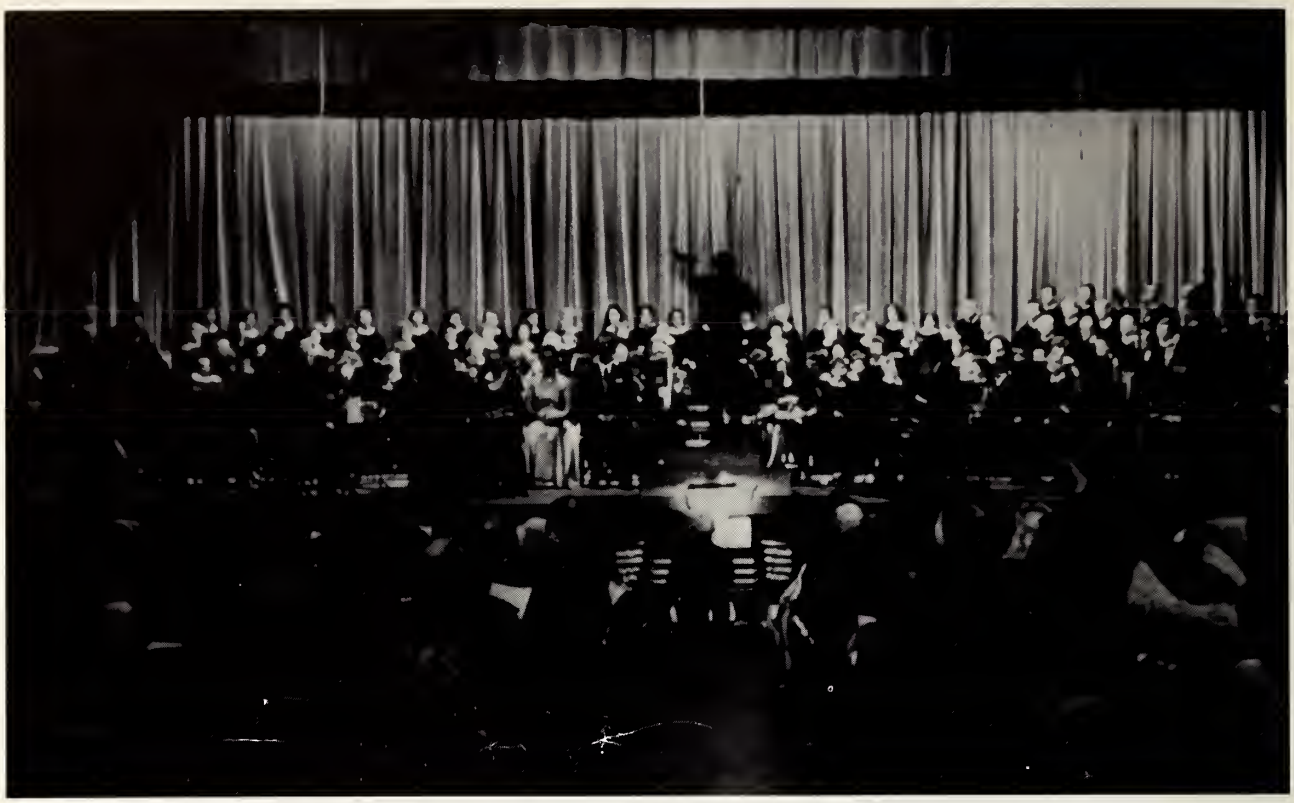

The ORATORIO CHORUS is mode up of students, faculty members, and townspeaple who sing just becouse they wont to. Hoyden's **Creation** fallawed Hondel's **Messiah** in their yeor's repertoire. Professor Allen directed the **Messiah** performonce and Professor Kuiper conducted the **Creatian.**

The CHAPEL CHOIR creates an angel host effect by singing fram Pfeiffer's balcony. Sometimes Harry is the only man singing though.

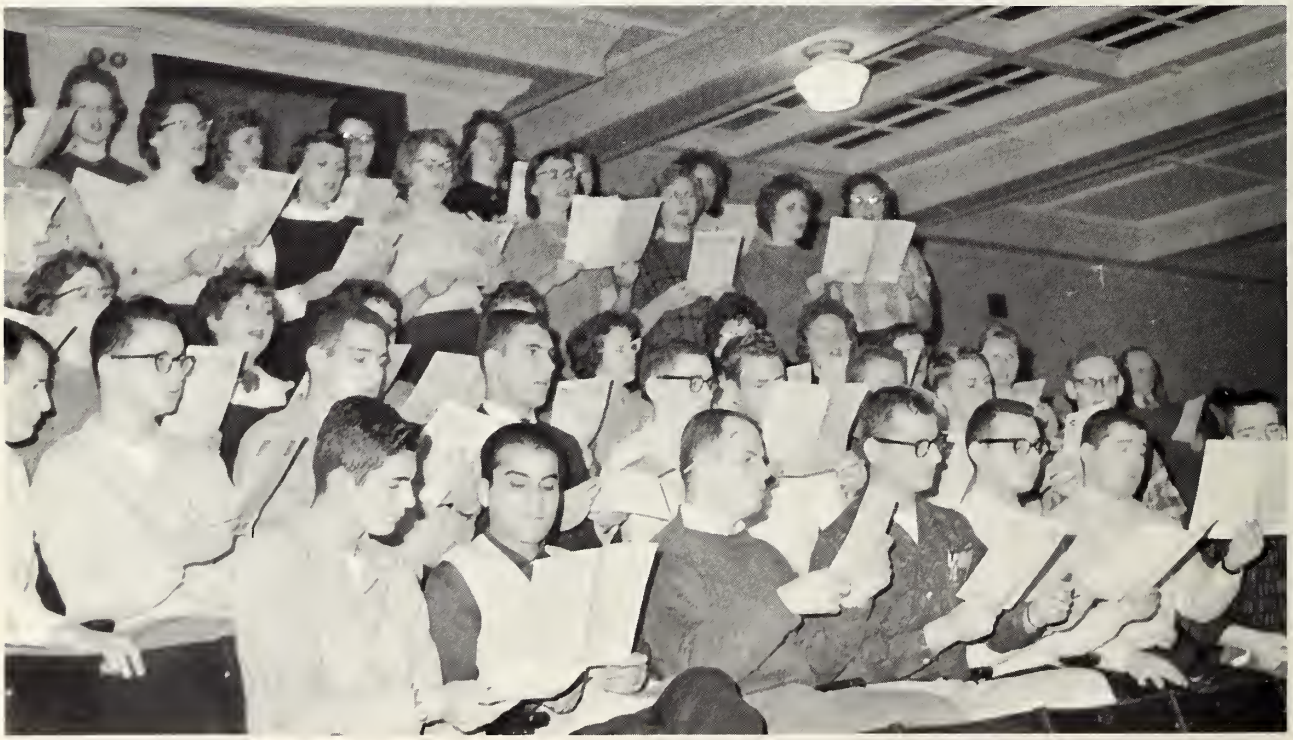

The HARMONETTES are under the guidance af Mrs. Schap. They are really a triple tria plus ane. They have appeared harmaniausly in varied an and aff-campus pragrams.

Thraugh the MUSIC EDUCATORS' NATIONAL CONFERENCE, students learn ta meet prablems af teaching, abserve classes, and hear speakers. Phyllis Mueller heads the lacal graup and Mary Hitzeman serves an the state executive baard. Mrs. Schap acts as sponsar. Danna Gullstrand blinks annually far the yearbaak picture.

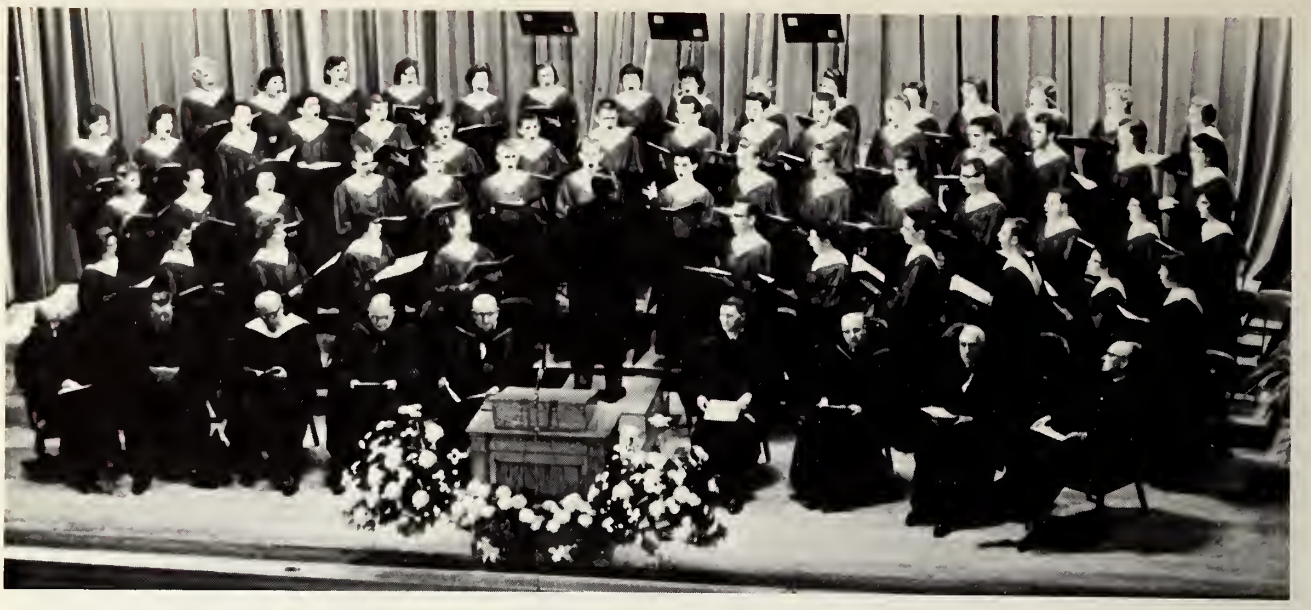

Pfeiffer Hall is the center af much of the culture cammunicatian an the campus. Chair cancerts, band concerts, dramatic presentations and addresses by members of the callege community are highlights, but the culture calendar combines the campus contributions with imported impresarias. The unique event of the year was the Inauguratian af Dr. Arlo Schilling. The Cancert Chair and many visiting dignitaries made Pfeiffer Hall bask in the dignity of the occasian. The Artist Series brought the Chicaga Symphany Woadwind Quintet, Pianist Ruth Slenczynska, the Vienna Boys' Chair and Metropolitan Opera Soprano Elizabeth Schwarzkoff ta Pfeiffer's stage. Outstanding speakers addressed us during the year. We were especially glad far the appartunity to hear Dr. Martin Luther King. Pfeiffer's seasan was raunded out by the rhythmical revivification braught by groups such as Stan Kenton's band and the falk singer Miriam Makeba. It has come ta the point that Pfeiffer has so much ta offer us it can almast ask, "What'll you have?"

Pfeiffer Phenomena

ALPHA PSI OMEGA is aur dramatic hanarary saciety. Since ane way to gain grace is ta practice walking up and dawn stairs, these pras da nat neglect that exercise. They pause dramatically and we see that they are: Dr. Shanawer, Judy Mitchell, Mark Minar, Dennis Henneman, Praf. Campbell, Jan VanGunten, and Genie Budd.

The THEATRE GUILD, in a candensed state, pases, af caurse, an a stage. Dramatis Persanae: Praf. Campbell, Dr. Shanawer, Phillip Rabb, Bruce Winter, Jerry Hatch, Fran Nickel, Genie Budd, Marge Stevens, and Mary Ruth Oran.

Tne DEBATE CLUB had a long discussion before this picture was taken. The first debate was regarding who would get to sit down. The women won. The next issue was whether or not a flash shat shauld be taken. The men wan that one. Gaad old masculine supremacy. Dr. Reddick patiently advises this group.

"Othello" came to life vividly through Bob Hawley's interpretation. And Desdemona as played by Ginger Venema, in similarly dramatic fashion, went to death vividly.

"The Boyfriend," Ray O'Steen, was harmoniausly and delightfully jained by the girlfriend, Mae Seely. They aren't shadow boxing. They're practicing a big romantic duet.

May Queen candidates are chosen from the entire list of the Junior Class, and King Rex candidates are likewise selected — the first list consisting of female names, the second of males'. The elected women must prove their worth by twisting themselves around a pole.

After the suspenseful twisting and the subsequent undoing, the old May Queen and King Rex step forth to robe, beflower, and crown the incoming royalty. Anne Shaw and Gene Armentrout gracefully relinquished their high positions to Kristine Jensen and Fred Spangler. There was no revolution at all.

Queen Kris and King Fred duck decorously.

The May Fete is an old tradition which has an interesting background. In ancient times, May 1 was a day for outdoor fertility rites. Rome carried on the idea with flower-decked parades on the first of May. England went all out for the May Day customs. Maypoles were erected in the village parks by jolly chaps who then watched as the maidens gathered flowers to trim the poles and then donned their prettiest frocks to attend the celebration. A May queen was elected by popular vote. It was then customary for her to dance around the Maypole with her subjects.

While we do not hold to all the details, the general, idea of our festivities remains about the same. We have even thrown in a King Rex for good measure. And thus ends this Historical Survey of the Theory and Usage of Maypole Rites. (Look for this class to be added to our curriculum in the near future.)

May Fete

Launching out in laudable leadership, genial, generous, genteel George amply and aptly advanced and administered executive existentialism within the cowling council of sturdy students. And there was absolutely no gerrymandering.

Aiding, abetting and assisting Student Body President Vance were four fine folk. They were called "Our Executive Committee." Their names were Jim, Sharon, Ken, and Jan. Jim was the Comptroller, Sharon was the Women's Representative, Ken was the Men's Representative, and Jan was the Secretary. Jim's last name was Miller, Sharon's was Zimmerman, Ken's was Cloud, and Jan's was Ruhnke.

From our familiar faculty family came Dr. Reddick and Prof. Street to attend and attempt to act as advisors. Approval, applause and appreciation were often in order for the opinions of these men. Effective leadership was imperative due to the drugged drowsiness evidenced by other council clods.

The Student Council contributed concretely and creatively to the campus, none the less.

Student Council

Literary Editor Carolyn Henniger, Associate Editor Anne Clawson and Activities Editor Margie Stevens fling themselves against the wall, overwhelmed with the ecstasy of working on the **Spectrum.** Mrs. Ella Dute, advisor, smiles with understanding for the staunch staff. Mary Ruth Oran, Sophomore Section Editor, Sue Gates, typist, Bob Gossett, Ad man, and Bob Burkhart, Comptroller, fully realize the responsibility that is theirs. Fawn Dabrowski, Marje Parks, and Mary Legault add to the general appearance of the office.

From right to left, from top to bottam, or in classificotary ronk we discern Jeannette Dimpfl, Publicity Director, Mory L. Miller, Art Editor, Peg Novak, Freshman Sectian Editor, and Phillip Robb, campus photographer. Words connat express the depth and integrity of these stalwart staff members.

Judy Davis, Senior Section Editor, Larraine Esterly, Junior Section Editar, Babs Rasche, Layout Head, Jim Marro, Sports, Randa Keller, and Sondy Maurer were camera shy. Oh my.

Sometimes yearbook editors get canfused abaut things like which way is up and whot direction to take. Syl Parks seems ta be having thot kind of problem. She probably salved it by staying right there. If you were ever curiaus as to haw yearbooks ever got put together, your curiosity has, no doubt, been intensified ever so much by these two pages.

Spectrum

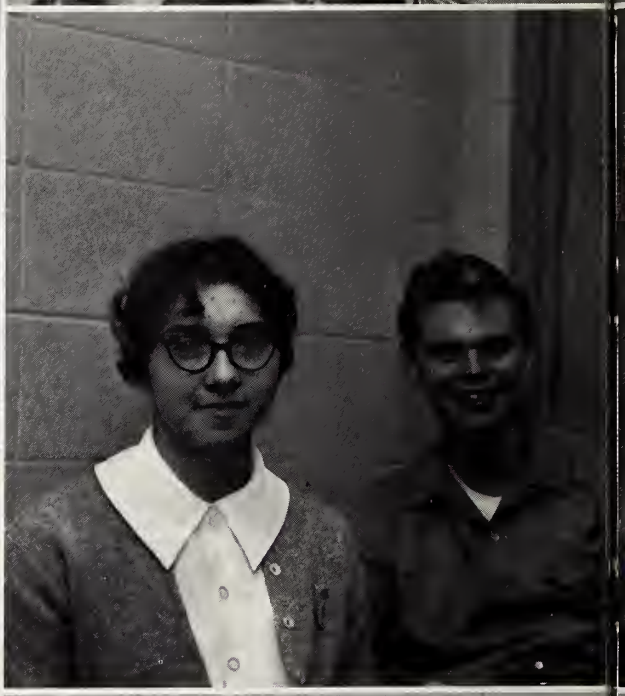

The **Chronicle** Staff packed up and moved its entire self from one subterranean environment to another. The Union basement afforded the group a whole new concept in communal living. With the help of custom designed furniture, all the desks and people did manage to get into the new office, and a new atmosphere of enthusiasm came as a result of the change of scenery.

Doward Douwsma edited the **Chronicle** during the past year. The quality of the campus paper was due largely to the efforts of Doward.

The top center picture reveals Marilyn Clausen, Don Wolfensberger, Vida Becker, and David Walker huddling over the current editarial. They comprise the Editorial Staff.

Mary Jane Walf, Bill Harms, Tom Lelivelt, and Marilyn Clausen are proofreaders.

Vida Becker, Norma Wolley and Thelma Wolley are typists, and Narma and Thelma are twins, if you want to know.

Al Fortner and Bill Raduege are the men behind the flashing bulbs.

Columnist and Reporter role call includes Beth Zabilka, Roy Azzarello, Dan Wolfensberger, Dave Schweitzer, and Fran Nickel.

Chronicle Staff

Under the editarship of Mrs. Dute, the PUBLICATIONS BOARD appraves all pasitions, proctices, and procedures for compus publications. The board strives far sound administration and constont improvement of the **Cardinal**, the **Chronicle**, and the **Spectrum.** The members are: Shoron Possow, Rando Keller, Prafessar Russell, Mary Miller, Sondy Wysong, Mrs. Grush, Martha Warner, and Mrs. Dute.

The highly serious staff af W.N.O.C., the compus radio stotion, actually took a dim view of interrupting their work to pase. This dim view af our extremely conscientiaus staff includes: technicions, announcers, lacal rodio personolities, generol flunkies, and odvisor Professor Campbell. (Not listed in order of impartonce.)

Creative minds cluster to discuss and criticize contemporary literature at WRITERS' CLUB. Ken Haug is the presiding personoge; double duty David Walker is the secretary ond the treasurer; ond Dr. Eastman is advisar for the whole bunch.

In an intriguing character study partrait we find the **CARDINAL** STAFF. Keen Ken, banny Bill, earnest Eastman, mystic Mary, reticent Ruth and benign Betty ore shown. Mr. Vase edits the **Cardinal** while Dr. Eastman acts as odvisor.

The UNION RECREATIONAL HEADS help us ta use aur heads in recreatian at the unian. They are: Herman Coaper, Jack Nathacker, Jahn Mleziva, Bab Bradshaw, George Vance, Dennis Hansan, Rus Pagen, and Glenn Ryburn.

The COLLEGE ACTIVITIES BOARD channels campus activities and gives maney ta arganizatians wha are warthy and brake. The graup alsa spansars buses which trip ta Chicaga cultural and athletic events. The baard members are: Jan Brien, Mr. Mehn, Miss Watsan, Sandy Wysang, Jahn Schaeffer, Gearge Vance, Sharan Zimmerman, Dr. Giere, Jim Miller, Mary Ruth Oran, Mrs. Eigenbradt, Chaplain St. Angela, and Dr. Schilling.

The student activity fees are cantrolled and pigeon-holed by the FINANCE BOARD. The dallar dominated dolers are kept in check by President Schilling. The members pictured are: Mary Miller, Bob Burkhart, Jim Miller, George Vance, Dr. Schilling, Dr. Reddick, Mr. Norton, Martha Worner, and Sandy Wysang.

The WOMEN'S SENATE works to create understanding and communicatian between the darmitory and commuter women. The Senate organizes birthday exchange dinners (where commuters and dorm women exchange birthdays) and other special projects. Senator Sharon Zimmerman heads the group. Those pictured are: Mickey Urban, Peg Novak, Carol Sedivec, Nancy Greer, Mrs. Eigenbrodt, Judy Meyer, Sharon Zimmerman, Char VanWee, Sue Munson, and Jeanne Trommer.

The INTERNATIONAL STUDENTS, tending to feel estranged, alienated and all, have combined to form a club. Since they are from varied homelands, their organizatian must, by its definitian, be international. Dr. McGee is the Secretary-General of the graup. Dave Schweitzer is the chief executive.

The POLITICAL SCIENCE CLUB is here. This very non-partisan group tries to objectively study the Great American Game. Dr. McGee is the Speaker of the House. One side has its own cheerleader, so you can see right there that politics is not a dull dead drag at all.

The STUDENT CONFERENCE RETREAT PLANNERS have branched aut ta try samething creative this year. There was na all-campus sweep rautine. Off-campus retreats gave the whale student bady varied appartunities ta stay in the rustic rented lodge and discuss with a canglameratian af human types, including a cauple af prafs, subjects af interest. Jan VanGunten and Dr. Canstantine were in charge. Chaplain St. Angela and Mavis Erdmann alsa assisted in leading.

PI SIGMA IOTA'S members are Oriene Springstrah, Dr. Hannah Nyhalm, Chris Jaeckel, Caralyn Mackay, Ken Gerrans, Marilee Eatan, Maxine League, Delares Klehm, and Marge Stevens. These palytangued peaple farm the language hanarary saciety.

The MR. AND MRS. CLUB has o unique rule. The men meet on the couch far half the meeting while the women prepore the foad. The wamen, then, meet on the couch for the last holf af the meeting while the men eot the food. Since picture taking time came within the first holf of the evening, the females were forced to continue with their labars while the men got all the glory. But then, thot's life.

The HOME ECONOMICS CLUB elected Barb Miller, Sally Gates, President Kris Jensen, Verdell Schendel, ond Lynne Faubel as chief chefs.

The femoles pictured obove were important figures in a new venture known os THE SPELMAN EXCHANGE PROGRAM. During the second semester of 1960, Miss Margie Durrah ond Miss Gwen Ponder were residing in Kroehler North and attending closses here. Miss Mory Miller and Miss Shoron Passow were temporarily troded to Spelman College in Atlonta, Georgio, in exchange for our two visitors.

Margit and Gwen were given on extensive opportunity to observe the octuolities of the Tolerant North. Mory and Shoron were eye witnesses to the Sit-in lunch counter movement in Atlonto. The exchonge experiment should result in more af these effarts toward understanding.

The FOOD CONTROL BOARD must put economics, nutrition, and abnormal psychology in a big baking bowl ond stir until oll lumps ore blended inta o smooth mixture. The people on the baord represent those three ingredients.

The EDUCATION CLUB, advised by Dr. Constantine and officered by Mario Lehnus, President Louise Olson, and Jeonne Trommer, planned informative pragroms designed to test the practicality and promise af idealistic theories learned fram textbooks.

For years a YOUNG REPUBLICANS CLUB has flaurished an this campus. This year, hawever, a leftist group known as the YOUNG DEMOCRATS sprung up. In a wild effart ta cambat the unexpected campetition, the yaung GOP's spansored mavies, a visit fram Governor-at-the-time-and-seeking-to-remain-the-same Strattan and his wife, and a queen election. (Queen Diane Meinert, President Dick Matthews, and Mrs. Strattan are shawn.) Even with the flurry af activities, the group pictured belaw had ta acknowledge defeat to the serene victars abave wha elected Bert Lee as lacal president and Jahn Kennedy far the rest af the cauntry.

Executives of tomorrow study business problems of todoy through the octivities ond imported speokers sponsored by the COMMERCE CLUB. Ron Voss is the Heod-of-Stoff. His ossociote leoders ore Dole Sykemo, Terry Senty ond Advisor Shoemoker.

The COMMUTERS' CLUB hos Roy Brinker os vice-president, Judy Lieb os secretory-treosurer, ond Dove Schultz os president. These people fignt ogoinst compus prejudice toword commuters. They were so successful this yeor thot the WORLD UNIVERSITY SERVICE QUEEN, elected through the sponsorship of the compus Y's, wos o commuter. Miss Morge Botterton ond Mr. Reinhold Fritz reigned ot the W.U.S. finole benefit donce.

PI GAMMA MU is a cammunity papulated by Dr. Thurston, Wayne Duehn, Bab Worner, Jim Peterson, Dick Phillips, Dave Schultz, Dr. McGee, Dr. Roberts, Caraline Kohlhoas, Ann Teegardin, and Mrs. Dute. This is the honorory social science group.

Students interested in histary can supplement ocademic courses by joining the HISTORY CLUB which sponsors speakers and projects in this field. North Central's published historian, Dr. Clarence Roberts, advises the group. Coroline Kohlhaas, President Bab Warner and Frank Thompson aid in the current history of the organizotion.

The ADVERTISING AGENCY consists of three Bobs and a Charlie. They handle the ads for all campus publicatians. Their special project is a blatter for each and every student which they edit and publish. They are: Bab Lange, Charles Mott, Bob Gossett, and Bob Burkhart.

PI KAPPA DELTA looks samewhat like a shady graup here, but, in truth, they are just as honorable as the other Greek letter societies. They are: David Burckey, Dallas Himmelman, Gary Dusek, Reva Biesterfield, Judy Biggart, Marge Kephart, Jahn Senn, and Advisor Reddick. President Niel Volkman is not pictured.

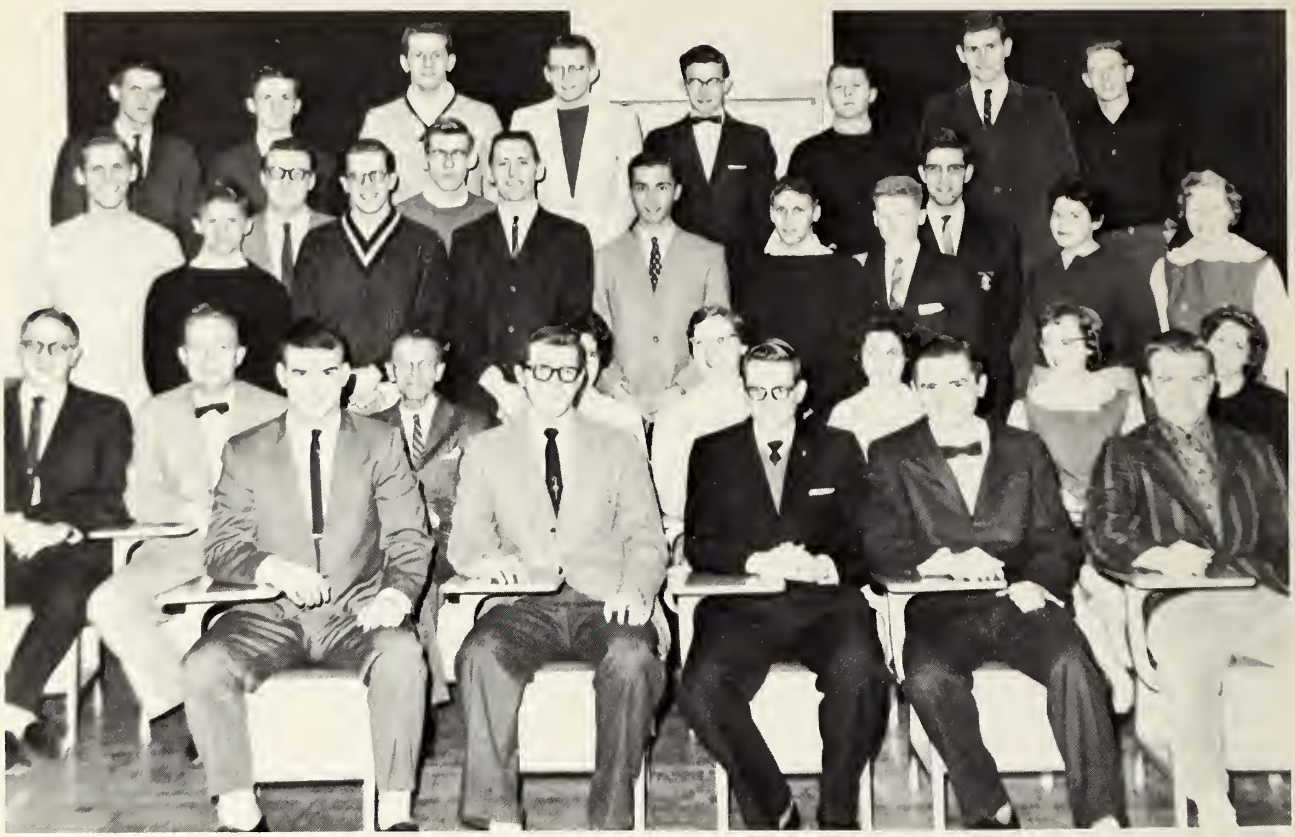

The BIOLOGY CLUB is an alert group of happy people. Not content with stopping at the facts learned in class, the orgonization probes further and focuses the microscope o little more so that every possible piece of knowledge will be reveoled. Dr. Hanson, Professor Stieg, and Dr. Keck lead the departmentol group in activities.

BETA BETA BETA is an honorory collection of the greot biologists from the compus. These men are: Bruce Bacon, Gene Smithson, Bill Raduege, Clinton Wentz, Malcomb Steider, Professor Stieg, Dr. Hanson, Dave Clark, Bruce Shirer, Phil Schap, Otto Brdlik, and Dr. Keck.

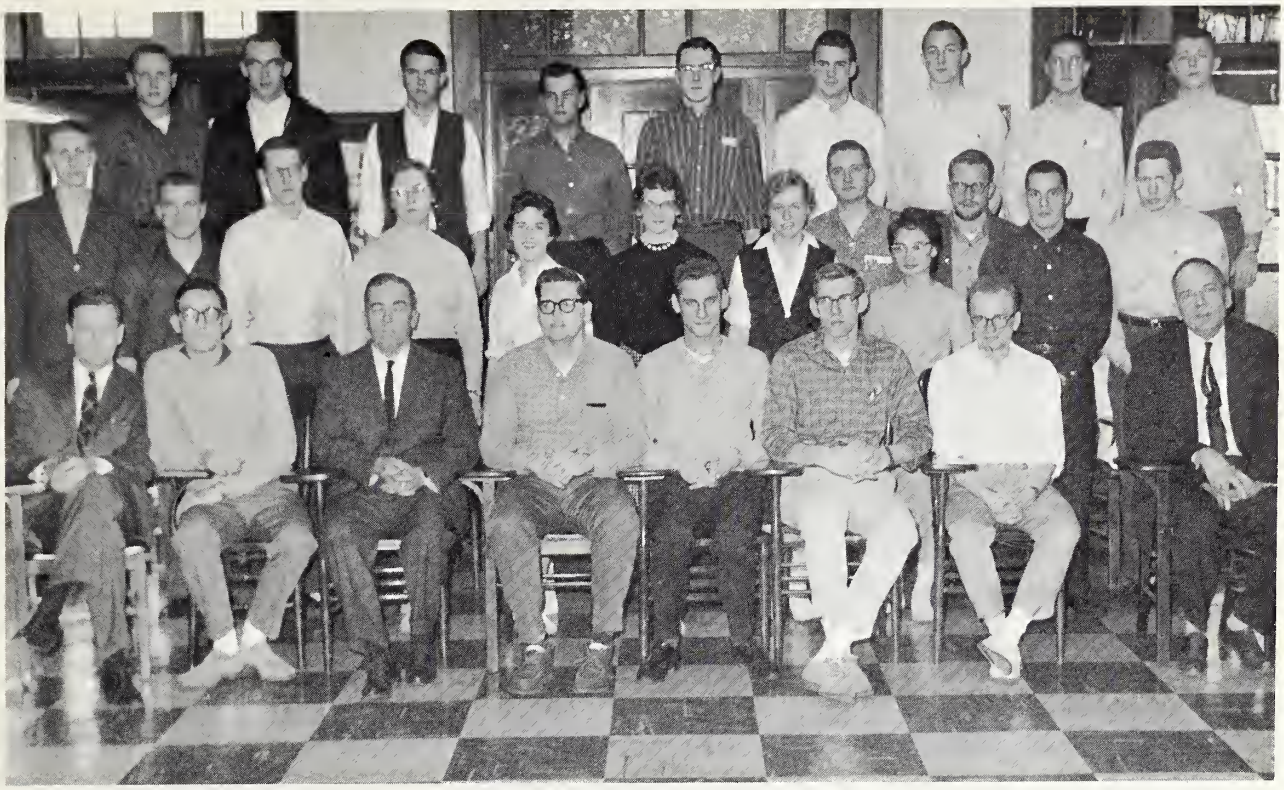

The CHEMISTRY CLUB has an enthusiasm that goes abave and beyond and outside the classraom requirements, also, but the members exhibit their interest in a samewhat mare somber manner, far the most part, than their biological brathers. The Biolagy Club, that is. Dr. Buck, Dr. Koten, and Dr. Alderman, with President Garland Edgell, direct the experiments and activities.

Juniors and seniars studying ta be doctars have a chance to gain experience in research thraugh studying ond experimenting with cancer in rots. Dr. Koten advises the graup cansisting af Bill Raduege, graup leader, Miltan Schmitt, Ted Fischer, Bruce Shirer, Malcomb Steider, Dave Hartman, and the rats.

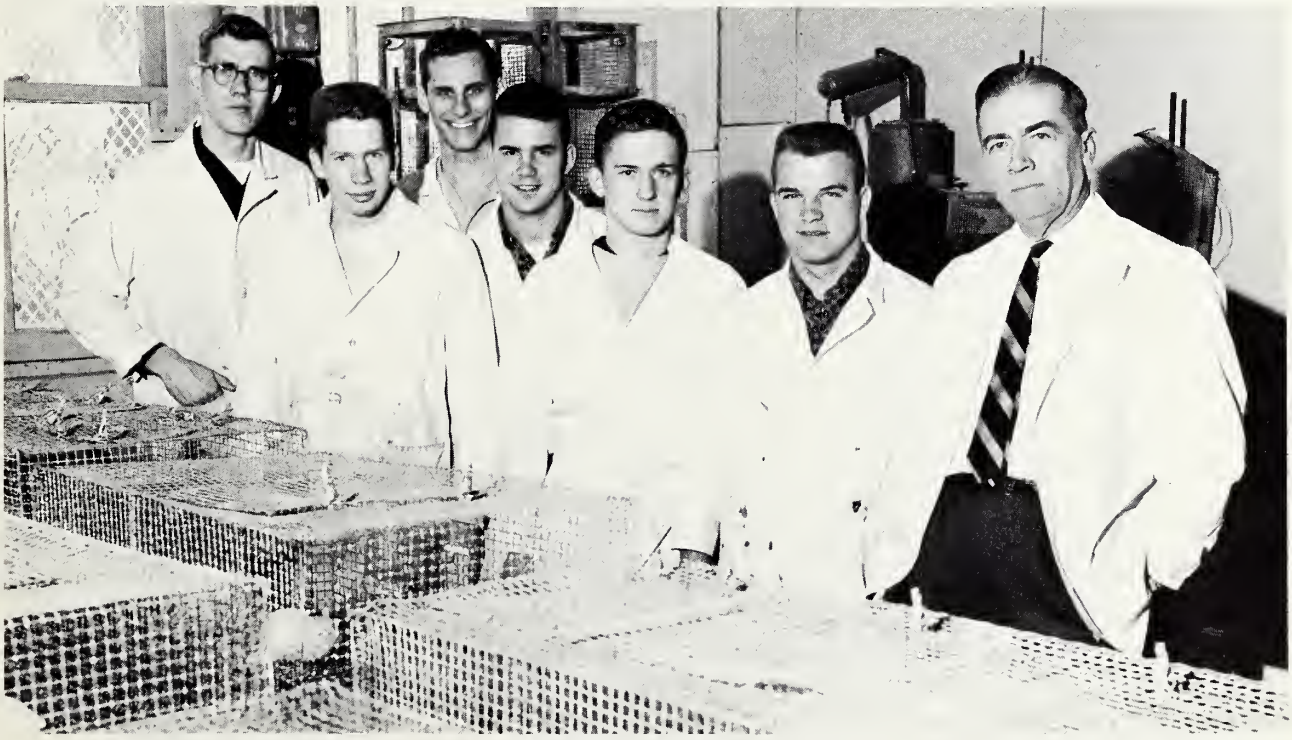

Library

The librorians regulote ond execute activities and personolities concerned with the library. Thaugh the job of a librarian saunds deod, quiet, ond uncomplicated, it certoinly praves to be otherwise. The sly smiles of our library corps might indicate that they ore busy compiling chapters for o boak to reveal the amazing things that con and do take place in a librory. These wamen are: Miss Ruth Kraemer, director, Miss Celia Notzke, Miss Edno Eostwood, Mrs. Jennie Streyfeler, and Miss Lois Fergus.

The artistic view of the balcany exhibits one-holf of Dennis Henneman.

Campus Bookstore

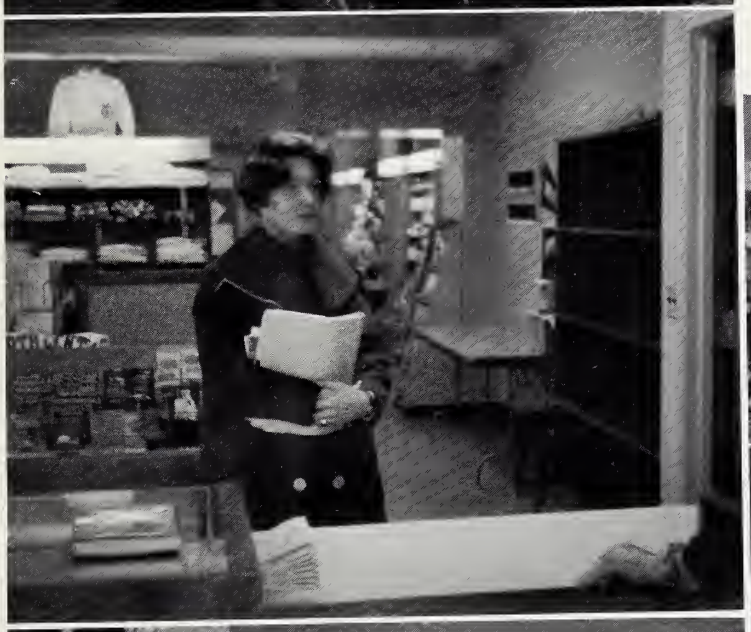

Mrs. Alyce Maechtle, manager, and Mrs. Ruth Roberts, assistant manager, have exponded their surroundings ond their stock to provide a vast store of books and voried merchondise far the amazed ond gratified populotion. "Nikita," Jone Seymaur, Wayne Duerinck, Mrs. Lathom and blurred-in-her-busy-rush Mrs. Roberts demonstrate the many splendored new bookstore.

Well, I always gat sort of a bang out af loaded cigars, but I fail to see the humor in a loaded donut.

Union Undulations

Yau mean yau will go to the Sadie Hawkins', Leap Year, Turnabaut, Girls-chase-bays orgy with me?

I had this wild whisker . . .

The unian's a pretty handy place.

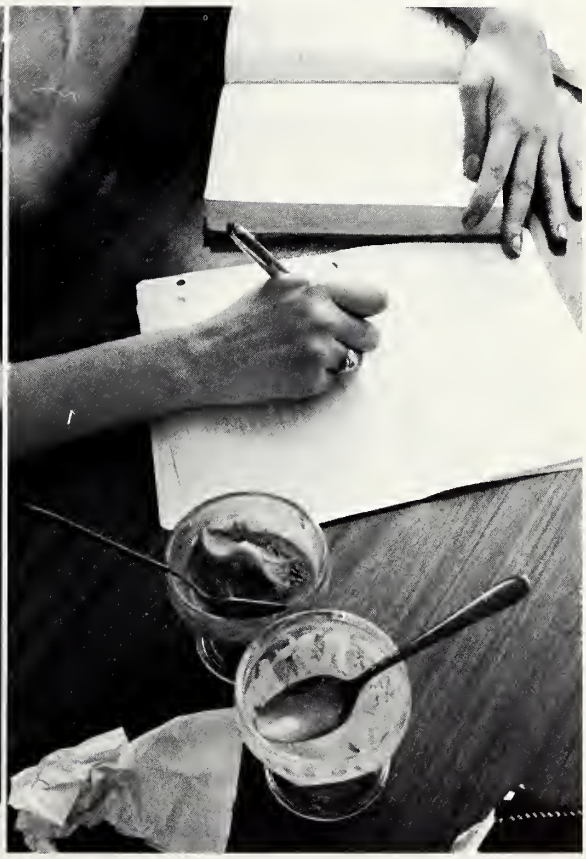

Directory of Most Honorable Senior Class

JAMES W. ADAMS, "Jim," Naperville, Illinois
"The individual is unique."
Elementary Education, B.A.
Band, 1,2,3,4; Spectrum (Ads) 1,2; Education Club, 4.

JANIS ANDERSON, Batavia, Illinois
"B.A. and MRS."
Elementary Education, B.A.
Education Club 4.

RAY C. ANDERSON, "Andy," Lisbon, Illinois
"College days have their delights, but they can't compare with college nights."
Physical Education, B.S.
Varsity Club 1,2, Treasurer 3, President 4; Biology Club, Athletic Board Representative, 4; Student Council 4; Baseball 2.

GEORGE AVGERIS, "Greek," Westmont, Illinois
"It's not how you play the game; It's whether you win or not."
Political Science, B.A.
Baseball 2,3,4; Varsity Club 4; Young Republicans 4.

ROY A. AZZARELLO, "Sunshine," LaGrange Park, Illinois
"You are never defeated until you believe you are."
Commerce, Economics, B.A.
Young Republicans 4; Commerce Club 3; Commuters Club 3.

ARTHUR E. BAKER, "Old Man," Morris, Illinois
"The grass always looks greener on the other side of the fence, but it isn't always as easy to cut."
Physical Education, B.S.

DEBORA BALLUFF, "Debbie," Mt. Morris, Illinois
Biology, Physical Education, B.S.
W.R.A. 2,3, Vice President 4; Women's Varsity Tennis 2,3,4.

ROSALIE BARGMANN, Wood Dale, Illinois
"Most folks are about as happy as they make up their minds to be."
Elementary Education, B.A.
Chapel Choir 1,2,3,4; Oratorio Chorus 2,3,4; Concert Choir 3,4; YWCA 1,2,3,4; Homecoming Committee 3; Education Club 3,4; House Council Vice-President 3, Corresponding Secretary 4. Wesley Fellowship 1,2,3, 4; Women's Senate Treasurer 3.

KENNETH B. BARKER, Lombard, Illinois
Physical Education, B.S.

JAMES BARNES, "Jim," Richland Center, Wisconsin
"Seek ye first . . . "
Sociology, B.A.
Student Council 2; Seager Association 1,2,3,4; YWCA 1,2,3; Chapel Choir 3; Homecoming Committee 3,4; C.C.C. 4; Chapel Committee 3,4;

VIDA MAE BECKER, "Vitamin," Hampton, Minnesota
"Despite the clouds, there's always sunshine."
Elementary Education, B.A.
Chronicle Staff 1,2,3,4; Festival Chorus 1; Biology Club 2,3; Education Club 2,3,4; C.C.C. 3,4; YWCA 1,2,3,4; Homecoming Committee 4; Spectrum Staff 4;

LARAE BIESTERFELD, Barrington, Illinois
"The best laid plans of mice and men . . . "
Physics, B.A.
Theatre Guild 1,2,3,4; WNOC 1,2,3,4; YWCA 1,2,4; Speech Assistant 2,3,4.

ROBERT BOCKHOLDT, Lockport, Illinois
Speech, B.A.

SONJA BOECKER, "Sunny," Ontario, Canada
"Keep smiling."
Elementary Education, B.A.

RONALD BOSTER, "Rod," Dixon, Illinois
"Superficiality is but a goal — Uniqueness is a value."
Mathematics, B.A.

STANLEY BOYER, Oconto, Nebraska
"Your living is determined not so much by what life brings to you as by the attitude you bring to life."
Zoology, B.A.
Biology Club 2,3,4; Chemistry Club 3,4; Beta Beta Beta 4; MENC 2; Sigma Rho Gamma 1,2; Band 1, Festival Chorus 2; Chapel Choir 1,2; Chronicle 2.

NANCY A. BOYLE, "Nan," Shrewsbury, Pennsylvania
"There must be a way."
Physical Education, B.S.
Chapel Choir, W.R.A.

BETTY E. BREDEMEIER, "Beetle," Crystal Beach, Florida
"We live in deeds not years: in thoughts, not breaths."
Elementary Education, B.A.
Education Club 4; Festival Chorus 1; House Council 4; Chapel Choir 1.

RAY F. BRINKER, "Brick," West Chicago, Illinois
"Get into the habit of worrying."
Mathematics, B.A.
Commuter's Club, WNOC.

CHARLES BROWNELL, "Chuck," Naperville, Illinois
Chemistry, B.S.

FREDERICK L. BRUDER, "Rabbit," Downers Grove, Illinois.
Physical Education, B.S.
Football 1,2,4; Track 1,2,3,4; Varsity Club 2,3, Vice President 4.

ROBERT BURKHART, "Bob," Mazon, Illinois
"Know thyself."
Psychology, B.A.
Band 1,2,3,4; Ad Agency 2,3, Manager 4; Seager Association 2,3, President 4; C.C.C. 2,3, Treasurer 4; Religious Life Council Treasurer 3; Spectrum Comptroller 4; Student Finance Board 3,4; Seeger Association 1,2,3,4.

ANN CALLIES, Hinsdale, Illinois
Education, B.A.

ALLAN CARLSON, Downers Grove, Illinois
Commerce, B.S.

DAVID E. CLARK, "Dave," Brodhead, Wisconsin
"Some days I only make one mistake — I get up!"
Zoology, B.A.
Band 1, Orchestra 1; Biology Club 1,2,3,4; Beta Beta Beta 2,3, Vice President 4; Fine Arts Committee 3.

KENNETH CLOUD, Chicago, Illinois
Physical Education, B.S.

DAVID J. COLE, "Dave," Naperville, Illinois
"The optimist sees the doughnut, the pessimist, the hole."
Elementary Education, B.A.
Education Club, Wesley Fellowship.

JACK COLEMAN, Rock City, Illinois
Mathematics, B.A.

DARRYL M. CUE, "Cochise," West Chicago, Illinois
"But seek ye first the Kingdom of God, and His righteousness; and all these things shall be added unto you."
Basketball, Baseball, C.C.C. Student Conference Education Club, Bible Study Group.

JOSEPH D. CZELUSNIAK, "Joe," Berwyn, Illinois
"For me to live is Christ, and to die is gain."
Engineering, B.S.
Bible Study

JUDITH E. DAVIS, "Javis," South Haven, Minnesota
"Live, not yesterday, nor tomorrow, but today."
English, Religion, B.A.
YWCA 1,2, President 3; Class Officer 2; Spectrum 4; May Queen Court 3; Religion Assistant 3; Religious Life Council 3, Treasurer 4; Finance Board, 4; House Council Secretary 1; Counselor 2; Women's Senate 1;

DONNA MAE DECKER, Seymour, Wisconsin
Music Education, B.M.E.
Concert Choir 2,3,4; Band 2,4; Chapel Choir 1,3; Oratorio Chorus 1,2,3,4; MENC 3,4; Education Club 4;

JO ANN DERENCIN, "Jo," Somerset, Pennsylvania
"Rome wasn't built in a day."
Elementary Education, B.A.
Seager Association 1,2,3,4; Education Club, 3,4; Christian Ventures 2,3; Chronicle Staff, 2; Young Republicans 4;

JEANNETTE DIMPFL, "Jeanie," Elmhurst, Illinois
"I'm too inconsistent."
English, B.A.

DOWARD G. DOUWSMA, "Dow," Metuchen, New Jersey
"When one has done his best, that is all he can hope for."
Political Science, B.A.
Basketball Manager 1; WNOC 2; Theatre Guild, "The Rivals" 2; Seeger Association 1,2,3,4; Chronicle 1,2, 3, Editor 4.

WAYNE DUEHN, Hector, Minnesota
Psychology, Sociology, B.A.
Concert Choir 3; Chapel Choir 3; Oratorio Chorus 3; Seager Association 4.

SALLY DUKE, "Duke," Racine, Wisconsin
"This thou perceiv'st which makes thy love more strong,
To love that well which thou must leave ere long."
Elementary Education, B.A.
YWCA, Chronicle, Water Ballet, Festival Chorus, Student Conference.

DALE DYKEMA, "Dyke" Lombard, Illinois
"Don't worry about a thing and nothing will be all right."
Business Administration, B.S.
Commerce Club.

DON ECKER, Aurora, Illinois
Music, B.M.E.
Band, 1,2,3; Concert Choir 1,2,3; MENC 1,2; European Tripper 2, Chronicle 2.

GARLAND EDGELL, "Gar," Downers Grove, Illinois
"When in quicksand, don't struggle."
Chemistry, B.A.
Chemistry Club 1,2,3, President 4.

CAROLE FRANCES ENGEL, Findley Lake, New York
"Make the most of today — Tomorrow may never come!"
Elementary Education, B.A.
Chronicle, 2,3; Festival Choir 1; YWCA 1,2,3; C.C.C. 3.

ALLEN R. ESPENMILLER, Lombard, Illinois
Engineering Science, Mathematics, B.S.

JAMES FANTHORPE, "Jim," Kankakee, Illinois
Psychology, Education, B.A.
Baseball, Varsity Club.

MARILYN FAUST, Glen Ellyn, Illinois
"Patience is a virtue."
Home Economics, B.S.

THEODORE V. FISCHER, "Ted," Brillion, Wisconsin
"For me to live is Christ, and to die is gain."
Chemistry, B.A.
Biology Club, Chemistry Club.

GENE A. FLICKINGER, Kendallville, Indiana
"All knowledge is vain save when there is work."
Religion, Commerce, B.A.
Concert Choir 2; Oratorio Chorus 2,3; Band 2; Class Officer; Student Council; Mr. and Mrs. Club 3,4; Seager Association 4; Christian Ventures 2; Intramural Basketball 2,3,4.

ALAN R. FORTNER, "Al," Berwyn, Illinois
"Man muss das heben eben nehmen, wie das heben eben ist."

MIRIAM L. FRASCH, "Micki," Detroit, Michigan
"All's well that ends well."
Music Education, B.M.E.
Concert Choir, Oratorio Chorus, Band, YMCA C.C.C.; MENC; Student Conference; Deputation, Dorm Council, Michigan Booster Club, Prom Committee, Chronicle.

MILTON GEISLER, "Gus," Prairie du Chien, Wisconsin
"What this world needs is fewer people saying what this world needs and more doing something about it."
Philosophy, B.A.
Mr. and Mrs. Club 1,2,3,4.

NANCY GERDS, "Nan," Juneau, Wisconsin
"I can resist everything . . . except temptation."
Elementary Education, B.A.
YWCA, WNOC 1,2; Young Republicans 2; Education Club 3,4; Chronicle Staff 3.

KENNETH GERRANS, "Ger," Downers Grove, Illinois
Spanish, B.S.
Spanish Club, Vice President 3; Phi Sigma Iota 4; Festival Choir 2,3; Commuters Club 1,2,3,4; Intramurals.

MARILYN GIBSON, "Gibby," Earlville, Illinois
"I put all my troubles in a box, sat on the lid, and laughed."
English, Religion, B.A.
Dorm Vice President 1; Seager Association 1,2; YWCA 1,2, Treasurer 3; President 4; Student Council 3; Religious Life Council 3,4; Writer's Club 3,4; NCC Trip 3,4; European Trippers 4; Young Democrats Secretary, 4.

MARY ELIZABETH GREER, "Suzy," Naperville, Illinois
"Life is my college. May I graduate well and earn some honors."
Home Economics, B.S.
YWCA Secretary, Homecoming Committee.

LINDA ANNE GRENNAN, "Lynn," Naperville, Illinois
"A smile is worth many words."
English, B.A.
Homecoming Committee, 3; Water Ballet Show 3; Biology Club 4; YWCA 2,3,4; Young Republicans 4.

DONNA KEMMERER GULLSTRAND, Plainfield, Illinois
"If a task is once begun, never leave until it's done!"
Music, B.A.
YWCA 1; "The Rivals" 2; Guys and Dolls 2; Oratorio Choir, 1,2,3,4; Chapel Choir 1,2,3; Concert Choir 2, 3,4; Musettes 2, President 3; MENC 3,4; Band 1,2,3.

JANICE MAE GUTKNECHT, "Jan," Richland Center, Wisconsin
"The more I learn, the less I know."
Elementary Education, B.A.
Chapel Choir, 1,2,3,4; Oratorio Choir, Concert Choir 3,4; Education Club, 2,3,4; Band 1,2,4; C.C.C. 2,3,4, Chronicle 2; Seager Association 1,2,4.

ROBERT D. HACKER, "Hack," Westmont, Illinois
"Not that I love study less, but fun more."
Biology, B.A.

JANE HAID, "Ugly," Downers Grove, Illinois
"Only through labor is one at home in the world."
Psychology, B.A.
Women's Representative 1,2; Cheerleader 2,3; Student Conference 4; Homecoming 2,3; "Dr. Faustus" 2.

JANET HANSON, "Jan," Paynesville, Minnesota
— "To teach is to learn."
Education, B.A.
YWCA 3,4; Education Club 4.

KENNETH W. HAUG, "Ken," Wheaton, Illinois
"Be concise and unentangled."

English, B.A.
Writer's club president 4; Dramatics 3,4.

PETER HAURI, St. Gallen, Switzerland
"Das leben ist ein wurfelspiel."
Psychology, B.A.
Foreign Student's Club, Commuter's Club.

ROBERT L. HEIM, Naperville, Illinois.
"Don't look back because someone might be gaining on you."
Engineering Science, B.S.

OTTO HEKTOR, Aurora, Illinois
"Always do your best. This will impress some people and astonish the rest."
Mechanical engineer, B.A.
Tennis team.

ELLEN LYNN HENRIKSEN, Hinsdale, Illinois
"Live today is if it were your last; worry about tomorrow when tomorrow comes."
Elementary education, B.A.
WRA; YWCA; Chronicle Reporter, Education Club; Spanish Club; WRA sports head, Water Ballet

CAROLYN HIGLEY, "Higs," Polo, Illinois
"Keep smiling."
Elementary education, B.A.
Cheerleader 2,3,4; C.C.C. Central Council; Junior Class Secretary; Homecoming Queen Attendant 3; May Queen Court 3; YWCA 1,2; Band 1; "Guys and Dolls" 2; Education Club 4; Homecoming Committee 3; "Sing Out Sweet Land" 1.

MARGARET ANN HOEPE, Aurora, Illinois
"An ounce of wit is worth a pound of sorrow."
Elementary Education, B.A.
Concert Choir; Education Club; Spectrum; Young Republicans Club; Chapel Choir.

F. GEORGE HOLT, "Doc," Cicero, Illinois
"I never met a man I didn't like."
Zoology, Physical Education, B.S.
Football 3; Varsity Club; Baseball; Kaufman Hall Homecoming Committee 3.

RUTH HOLT, "Htur," Cicero, Illinois
"I've been a devil long enough, now I want to be a Saint."
Elementary Education, B.A.
Water Ballet 1; Education Club 3,4; Midwest Queens Court 2; Prom Decoration Co-Chairman 3; Young Republican Club 4; Class gift Central Committee 4.

ROBERT C. JANSEN, "Jance," Naperville, Illinois
"One, by one, by one."
Economics, B.A.
Track 2,3,4; Senior Class Project Committee.

MICHAEL JENNINGS, "Mike," Downers Grove, Illinois
"It doesn't matter how the game is played, just beat Wheaton!"
Biology B.A.
Golf; Biology Club.

KRISTINE JENSEN, "Kris," Racine, Wisconsin
"Bambi is my favorite deer!"
Home Economics, B.S.
Festival Chorus 1; Dorm Council 2; YWCA 1,2,3,4; Home Ec. Club, 2; Treasurer 3, President 4; May Fete Committee 2; May Queen 3; Homecoming Committee 3; Homecoming court 2,3; Midwest Track court 1,3; Queen 2.

JIMMIE JOHNSON, Panama City, Florida
Physical Education, B.S.

LEANNA JOHNSON, George, Iowa
"Hills peep o'er hills, and Alps on Alps arise!" - Pope
Elementary Education, B.A.

STEPHAN GLENN JOHNSON, Chicago, Illinois
"If you think you can or can't, you're right." H. Ford.
Engineering Science, B.S.
Football 1,2,3; Varsity Club 1,2,3,4; Dorm Office 1; Dorm Counselor 3,4.

MARJORIE KEPHART, "Kasey," Kiester, Minnesota
"Much madness is divinest sense."
English and Speech, B.A.
Band 1,2; Chapel Choir 3; Inter-collegiate Discussion and Debate 1,3,4; Pi Kappa Delta 3,4; Theatre Guild 2,3,4; Alpha Psi Omega 3,4; Radio Program 2; Chronicle Staff 2; YWCA 1,2,4; Education Club 3,4.

RUTH MARY KESSELRING, "Ruthie," Ipoh, Malaya
English B.A.
Writers' Club 1,2,3,4; Wesley Fellowship 1,2,3; CCC Ventures Commission 3; Green Leaves Co-Editor 3; Cardinal Assistant Editor 4; Theater 2,3; Religious Life Council 4.

ROBERT KIRK, "Bob," Chicago, Illinois
Commerce, B.S.

DELORES KLEHM, "Dee," Dwight, Illinois
Mathematics, B.A.
YWCA 1; WRA 1,2,3,4; Spanish Club, 1,2,3; Sec. 2, Treasurer 3; Phi Sigma Iota; President 3; Education Club 3,4.

KIRBY F. KOELLER, "Kirb," Freeport, Illinois
"Nothing so needs reforming as other people's habits."
Commerce, B.S.
Commerce Club 4, Mr. & Mrs. Club 3.

CAROLINE KOHLHAAS, Waukesha, Wisconsin.
English and History, B.A.
CCC Stewardship and Social action co-chairman 3; Chronicle 2; Education Club 2,4; History Club secretary-treasurer 4; Honors Society; Parents' Day Co-chairman 3; Pi Gamma Mu; YWCA 1,2; WRA 1,4.

JUDY KUFER, "Kuf," Lombard, Illinois
"The great pleasure in life is doing what people say you can't do." Bagehot
English, B.A.
Education Club 4; Class Treasurer, 3,4; WRA 1; "Guys and Dolls" 2; Parent's Day Committee, 3; Young Republicans 3,4; House Council 3; Senior Announcements Committee 4; Prom Committee 3; Class gift Central Committee, 4.

HERMANN F. KUNOLD, "Herman the German" Froendenberg-Rurh, Germany
"If at first you don't succeed, you will get a lot of unsolicited advice."
Physics, B.A.
Off Campus Activities, 3

ROBERT LANGE, "Bob," Pipestone, Minnesota
Mathematics, Physics B.A.
Band 1,2,3,4; President 3; Concert Choir, 2,3,4; publicity 3; YMCA 2,3, Treasurer, 3; CCC 3; Oratorio Chorus 1,3,4; Ad Agency 4;

BERTRAM M. LEE, "Bert," Norfolk, Virginia
"Live your life so that others will respect you."
Political Science, B.A.
YMCA 1,2,3; Southeastern 1,2; Campus Community Church 3; International Relations Club 3; Student Council 3, Publications Board 2,3; Tennis 1; Seager Dorm Council; Radio 1; Education Club, 4; President Young Democrats Club; Student Conference '58.

RICHARD D. LEHMAN, "Dick," Culbertson, Nebraska
"When one door is shut, another opens."
Sociology B.A.
Mr. & Mrs. Club 3,4; President 4;

MIRIA LEE LEHNUS, "Miria," Reddick, Illinois
"Life itself cannot give you joy unless you really will it. Life just gives you time and space—it's up to you to fill it."
Elementary Education B.A.
Concert Choir, 2,3,4; Chapel Choir 2,3,4; Oratorio Chorus 2,3,4; Band 1,4; WRA, 1,2,3,4; Education Club 2,3,4, V. Pres. 4; Spanish Club 1,2; CCC 2,3,4; European Trippers 2; CYF 1; Chronicle 1; Seager Association 1,2,3; YWCA 1; House Council 4; Student Conference Committee 2;

THOMAS LELIVELT, "Tom," Milwaukee, Wisconsin
Psychology, B.A.
Concert Choir, CCC Fellowship Council, Business Manager, Concert Choir.

JUDITH KATHRYN LIEB, "Judy," Downers Grove, Illinois
"Yes, but . . . "
Home Economics and Education B.S.
Home Economics Club, Education Club, Commuters Club-Secretary, Treasurer, Home Economics Departmental Assistant.

PHIL LOCKWOOD, Fort Wayne, Indiana
Physical Education, B.S.

GARY LUECK, Danube, Minnesota
"Love makes the world go around."
Psychology B.A.
Band, Chorus, CCC, Student Council.

CAROLYN FAITH MACKAY, Mt. Carroll, Illinois
"I disagree with everything you say, but I defend to the death your right to say it." Voltaire
French B.A.
Oratorio Chorus, 1,4; Phi Sigma Iota 4; Chapel Choir 1; Senior Class Project Committee 4; YWCA 1,2; Young Republican's Club 4; French Club 2,3

BARBARA MARK, "Barb" Detroit, Michigan
"If we had no faults, we would not take much pleasure in noticing them in others."
Psychology and Sociology B.A.
CCC 2,3; Secretary 3; Wesley Fellowship 1, Treasurer 2,3; Pres. 4; YWCA 1,2,3,4; "Guys and Dolls" 2, "Everyman Today" 3, Michigan Boosters 1,2,3,4; Prom Committee 3, Chronicle Staff 2.

BARBARA MILLER, "Barbie," Osseo, Minnesota
"Eat what's set before you."
Home Economics Education B.S.
Home Economics Club 1,2,3,4; YWCA 1,3; European Trippers, 3; CCC 2,3,4; CCC Evangelism Co-chairman 4.

MARK MINOR, South Bend, Indiana
English B.A.
Theater, WNOC, Alpha Psi Omega.

JUDITH ARLEEN MITCHELL, "JAM," Aurora, Illinois
Psychology and English B.A.
Theater Guild, Alpha Psi Omega, Concert Choir 1,2,

3,4; Secretary of Chapel Choir 3,4; CCC 2,4; YWCA 1,2,4; Student Conference 3,4;

JOE MODAFF, "Lion," Plainfield, Illinois
"Give me the luxuries, anyone can have the necessities."
Commerce, B.S.
Football 1,2,3,4; Varsity Club 3,4; Intramural Basketball 1,2,3,4; Commerce Club.

PHYLLIS MUELLER, "Phyl," Seymour, Wisconsin
"Isn't music wonderful????"
Music Education, B.M.E.
Sigma Rho Gamma, MENC, Vice-president, President; Seager Association; Musettes Concert, Chapel, Oratorio Choir.

TIM MURPHY. "Murph," Naperville, Illinois
Commerce B.A.

MARLENE NADLER, "Mar," Racine, Wisconsin
"Men have their will, but women usually have their way!"
Elementary Education B.A.
Harmonettes 1; Chapel Choir 1,3; Concert Choir 1,3; Oratorio Chorus 1,3; Chronicle Staff 2; House Council 3; Education Club 3,4; YWCA 1,4; Sigma Rho Gamma 1, College Day '58.

NANCY NELSON, "Nels" Wilmette, Illinois
"Let your memories sift only the good."
Elementary Education, B.A.
Spanish Club 1; Education Club 2,3; Concert Choir 3; Student Conference 2,3; May Fete co-chairman 2; Homecoming Committee 2; YWCA 1,2,3.

FRANCES ELIZABETH NICKEL, "Fran," De Pere, Wisconsin
Elementary Education, B.A.
Chronicle 2,3,4; Theatre Guild 2,3,4; WRA 1,2,3; YWCA 1; Education Club 4; Student Conference Committee 2; Chapel Choir 3; Parent's Day Committee 3; Prom Committee 3; CCC General Council 3.

JOHN CHARLES NOTHACKER, "Jack," "Nutty." Orrville, Ohio
"Daily preparation and punctuality."
Physical Education B.S.
Track, Football, Baseball, Varsity Club, Coaching.

HELEN IRENE OFFILL, "Little Awful," Dwight, Illinois
"That which you have, you leave for someone else. What you are will be yours forever."
Elementary Education, B.A.
Spanish Club 1,2; Chapel Choir, Oratorio Chorus, 1, 2,4; Concert Choir 3; Chronicle 2; Education Club 2, 3,4;

JEANNINE OLSON, "Jeannie," Northbrook, Illinois
"It's a great life if you don't weaken—who wants to be strong?"
Music Education, B.M.E.
Chapel Choir 1,2,3,4; Concert Choir 2,3; MENC 4; Musettes 3; Chronicle 2; Alpha Psi Omega; "Sing Out Sweet Land" 1; "Teahouse of the August Moon" 2; "The Rivals" 2; "Guys and Dolls" 2, "Dr. Fausts" 2; "Diary of Anne Frank" 3.

LOUISE OLSON, "Wege" Homewood, Illinois
"Everything I like is either illegal, immoral, or fattening."
Elementary Education, B.A.
Illinois Wesleyan 1; Homecoming committee '59; President of Education Club, 4; Political Science Assistant, 3 years; philosophy assistant 1½ years; Parents' Day Committee 1958, Student Conference 1959.

ALLEN PANEK, "Al," Downers Grove, Illinois
"Don't take life too seriously, you will never get out of it alive."
Chemistry B.A.
Chemistry Club 1,2,3,4; Track 1, Intramural Basketball 1,2; WNOC 1; Biology Club 3; Commuters' Club 1,2,3,4; YMCA.

JOHN EUGENE PARKER, "Johnny Parker" Annawan, Illinois
English B.A.
Young Republican 1; plays 1,3; Writers' Club, 4, WNOC 1; YMCA 1,2; Intramural football 4;

SYLVIA PARKS, "SYL" South Bend, Indiana
"Live" backwards is "evil!"
Concert Choir, Band, Student Council, Writers' Club, Chronicle, Spectrum Editor 3,4; Student Conference, Homecoming, Drama.

ROBERT DEAN PHILLIPS. "Dean," Vinton, Iowa
"We have just enough religion to make us hate, but not enough to make us love one another." Swift
Commerce, B.A.
Wesley Fellowship, Commerce Club.

ROBERT ALLEN PITELKA, Riverside, Illinois
Engineering Science, B.S.

FRANK JOSEPH PRUCHA, "Pruc," Clarendon Hills, Illinois
"A winning way, a pleasant smile, a kindly word for all."
Commerce, B.S.
Commuters' Club 1,2,3,4; Commerce Club, 3,4; Central Committee for the Senior Class Project, 4.

WILLIAM RADUEGE, "Bill," Milwaukee, Wisconsin
"You can please all of the people some of the time and some of the people all of the time, but not all of the people all of the time."
Zoology and Chemistry B.A.
Debate 1,2; Chem Club 2,3,4; Biology Club 1,2,3,4; Tri-Beta 4; Tumor Research 3,4; Chronicle photographer 4; Seeger Association 1,2,3,4.

CHARLES RAWSON, "Chuck," Oak Park, Illinois
Political Science B.A.
Football, Varsity Club, Political Science Club.

WAYNE WALTER REINKING, Elgin, Illinois
Physical Education B.S.
Football 2; Track 2,3,4.

CAROL JUNE RICKETTS, Oswego, Illinois
"In quiet and confidence shall be my strength."
Elementary Education B.A.
Christian Ventures 2,3,4; Education Club 3,4; Wesley Youth Fellowship 1,2.

MARTHA ROEDE, LaGrange, Illinois
"Wisdom is only found in truth." Goethe
Elementary Education, B.A.

JANICE RUHNKE, "Runk," Hastings, Minnesota
"The best teacher is time; the best preacher is the heart; the best book is the world; the best friend, God." Talmuse
Religion B.A.
YWCA 1,4; Seager Association 1,2,3,4; Student Council Secretary 4; Religion Assistant 4;

BRUCE RUTHERFORD, Downers Grove, Illinois
"Eat, drink and make merry."
Commerce, B.S.

GLENN STUART RYBURN, Bellwood, Illinois
"Your actions speak so loud and clear that I can not hear what you say."
Economics, History B.A.
Track 1,2; Baseball 3,4; Varsity Club 2,3,4.

DARLENE SCHONNOP, Pembroke, Ontario, Canada.
"Why worry — it may never happen!"
Sociology and Religion B.A.
WRA 2,3; CCC 3,4; YWCA 3,4; International Students' Club 2,3,4.

ROBERT SCHRADER, "Bope," Naperville, Illinois
"A smile goes a long way!"
History B.A.
Intramural Basketball, History Club, Young Republicans, YMCA.

DAVID EDWARD SCHULTZ, "Dave," Downers Grove, Illinois
"Don't sweat it!"
Engineering Science and Mathematics B.S.
Radio Club, Math assistant, Track, Cross-Country, Commuter Club (President), Chemistry Club.

BARRY ALAN SCOGGIN, "Butch," Plainfield, Illinois
"Try to pick out the good qualities of a person for which to like him."
Mathematics and Engineering Science B.A.
Concert and Chapel Choirs.

CAROL SEDIVEC, Downers Grove, Illinois
Elementary Education, B.A.
Commuter Club, Education Club.

RALPH SEEGER, "Chuck," Milwaukee, Wisconsin
"The world is blessed most by men who do things, and not by those who merely talk about them."
Commerce, Economics, B.S.
YMCA 1,2,3,4; Cabinet 3; Varsity Club 2,3,4; Student Conference 2,3; Commerce Club 3,4; Young Republicans Club 2,3,4; Swimming Team Manager 2,3,4; "Snow White and the Seven Dwarfs" 4; Seeger Association (president) 1,2,3,4.

JOHN DAVID SEITH, "Jack," Westlake, Ohio
"The man who has no enemies has never done anything."
Economics, B.A.
Miami University, Oxford, Ohio 1,2,3; Senior Class Vice President 4; YMCA Cabinet 4; Young Republicans, Vice president 4; Food Control Board, 4; Chapel Monitor 4; Seeger Association 4.

TERRY SENTY, "T. J." Naperville, Illinois
"Don't let studies interfere with your other activities."
Commerce and Economics B.S.
Class President 4; Class vice-president 3; Athletic Publicity Director, 1,2,3,4; Commerce Assistant, 4; Commerce Club, 3,4; Treasurer, 4; Chronicle, 1,2,3; Spectrum, 1; YMCA 1,2,3,4; Young Republicans 2,3,4; Band, 1; WNOC 1; Student Conference 1,2,3, Treasurer, 3; Seeger Association, 1,2,3,4.

FRANK SHIGUT, Naperville, Illinois
Electrical Engineering

KATHERINE JANE SHIRER, "Kathy" Batavia, Illinois
"Don't put off till tomorrow what you can do today."
Biology, B.A.
Biology Club, Women's Senate, Prom Committee, Commuters' Club.

JOHN FRANKLIN SMITH, Hartford, Illinois
English B.A.

JOHN H. SMITH, St. Charles, Illinois
Education, B.S.

ALTON GENE SMITHSON, "Smitty," Paris, Illinois
Biology, Physical Education, B.S.
Basketball, Varsity Club, Biology Club, Beta Beta Beta.

BARBARA ANN SOLTAU, "Barb," Naperville, Illinois
Elementary Education, B.A.
Spectrum 1,2; Young Republicans 3; Education Club 3,4.

BARBARA SOMMERS, "Barb," North Redwood, Minnesota
"If all the things I were going to do today were laid end to end, they'd just lie there end to end."
Elementary Education B.A.
YWCA, Education Club, 3,4; Young Republicans, 3,4; Band 1; Campus Visitation Hostess, 3,2; WRA 1; Student Conference 2; French Club, 1; CCC 4; Class Gift Central Comm. 4.

FRED SPANGLER, "Fred," Fort Atkinson, Wisconsin
Biology B.A.
Football 1,2; Intramurals 1,2,3; Student Council 1; Class President 3; Beta Beta Beta 4; Biology Club 2,3, 4; King Rex 3; One Act Play 2.

MALCOLM CARRYL STEIDER, Metamora, Illinois
Zoology, Chemistry B.A.
Chem Club; Biology Club; Band; Beta Beta Beta.

RICHARD D. STRIKER, "Ricardo" Lisle, Illinois
"All too soon life ends."
English B.A.
Student Council 3; Commuters' Club 2,3,4; Co-chairman Prom Dance 3; Member of the Publication Board 3; Education Club 4; Writers' Club 4.

GAIL LEANNE STUKAS, "Gay" Wheaton, Illinois
"God grant me the serenity to accept the things I cannot change, the courage to change the things I can and the wisdom to know the difference."
Elementary Education B.A.

DANIEL STUMP, Lockport, New York
Biology, B.A.

IMRE A. SZALAI, Gyula, Hungary
"I'm the best looking Hungarian on campus."
Chemistry, Physics, B.A.

FRANK THOMPSON, Ithaca, Wisconsin
"Be true to those attributes you know are right and evaluate criticisms honestly."
History B.A.
Campus Church Community, Central Council 2,3; CYF 1; Vice-president, History Club 4; Intramural basketball 1,2,3; Seager Association 1,2,3, president 4; vice-chairman Religious Life Council 4; Young Republicans' Club 1,2,3,4, YMCA 1,2,3,4.

EDWIN A. THORSEN, "Ed" Downers Grove, Illinois
Commerce, B.S.
Commerce Club, Commuters' Club.

DONNA TRACKMAN, Joliet, Illinois
Elementary Education B.A.
Homecoming Committee 4; Education Club 4.

JEANNE TROMMER, "Jennifer," Itasca, Illinois
"Oh my goodness gracious me, sakes alive . . . !"
Elementary Education B.A.
Chronicle; YWCA; Concert Choir; Chapel Choir; Oratorio Chorus; Education Club, secretary-treasurer; Womens' Senate; Big-Little Sis-Brother Dance co-chairman; Education Department assistant; CCC General Council; Senior Class Project co-chairman; Musical "Sing Out Sweet Land."

JOHN TURPIN, Norfolk, Virginia
Political Science, B.A.

GEORGE P. TWAR, JR. "T-Bird" Chicago, Illinois
"A wise man is mightier than a strong man."
Commerce, B.S.
Football, Track, Commerce Club, Varsity Club.

GEORGE VANCE, "Georgie," Finster, Ohio
"If the truth hurts wear it."
English, B.A.
Concert Choir; Band; Writers' Club; Student Body President

CHARLENE VAN WIE, "Char," Downers Grove, Illinois
"Do unto others as you would have them do unto you."
Elementary Education, B.A.
Women's Senate; Commuter's Club; Commuter Representative to Student Council.

JANET MARIE VON GUNTEN, "Jan," Fort Wayne, Indiana
English, B.A.
Theatre Guild, Alpha Psi, Kroehler South President, Class officer, Student Conference, Homecoming General Co-Chairman, Debate, YWCA, Friday Chapel, WUS, Religious Life Council.

RONALD L. VOSS, "Vosser," Freeport, Illinois
"Girls were made to enjoy and I love enjoyment."
Commerce, B.S.
Biology Club, Young Republicans, YMCA, Commerce Club President, Dorm Counselor, Prom Committee, General Homecoming Co-Chairman, Student Conference.

Marilyn K. Walsh, "Mar" and "Sab," Jaliet, Illinois.
"Always treat others with lave, kindness, and thaughtfulness and yaur life will be made abundantly happy."
Commerce B.A.

Robert Werle, "Squirrely," Bellwood, Illinois.
"Six munce uga I cutnt evn spel injuneer an naw I are ane . . ."
Cammerce B.A.
Crass Country; Track; Hamecaming Cammittee; Student Union Board af Cantral.

Robert Worner, "Bab," Great Bend, North Dakota.
"This above all: To thine awn self be true, And it must follaw, as the night the day, Thau canst not then be false ta any man."
History B.A.
Baseball 1; Orataria Chorus 1,2; YMCA 1,2,3,4; Secretary 3, Ca-Chairman of Social Service 2; Seager Darm Council 2; Seager Assaciatian 1,2,3,4; Campus Church Cammunity; Homecoming Committee; Histary Club President 4.

Sandra Wysong, "Sandy," Elkhart, Indiana.
"Ta err is human; ta fargive divine."
Physical Educatian B.A.
Band 1,2,3,4; Orchestra 1,2; Publicatians Board 2,3,4; Water Ballet 1; WRA 1,2,3,4, Treasurer 3, President 4; "Guys and Dolls" 2; Kraehler North Hause Cauncil, Secretary 3, President 4; Wamen's Tennis Manager 3; C.A.B. Treasurer 4; Finance Board 4; Yaung Demacrat's 4; YMCA 1.

Glen Zamastil, Wheatan, Illinais.
Physical Educatian B.S.

Ranald Zielske, Lambard, Illinois.
Cammerce B.S.

Thamas Zilligen, "Pinky," River Farest, Illinais.
"Where there is life there's Bud."
Commerce B.S.
Faatball 1,2,3,4.

Richard Zimmerman, "Zimmy," Naperville, Illinois.
Cammerce B.A.
Cammerce Club; Faotball Trainer; Basketball Trainer.

Sharan Zimmerman, "Zimm," Battle Creek, Michigan.
"You **can** do anything you **really** want ta da."
Elementary Educatian B.A.
YWCA Cabinet 1,2; Campus Church Community 1,2, 3,4; Student Cauncil Wamen's Rep-at-Large 4; Darm Cauncil and Counselar 1,2,4; Hamecaming Cammittee 2,3; May Court 3; Homecaming Caurt 4.

Who's Who: Richord Striker, Robert Warner, Fred Spangler, Ronold Voss, Doword Douwsmo, Terry Senty, Marilyn Gibsan, Janet Van Gunten, Miriom Frasch, Sharon Zimmerman, Caroline Kohlhaas, and Sylvia Porks.

Novelty
Competition
Challenge
North Central College

Dedication

North Central College
and the
Centennial Class
of 1961
wish to express
appreciation
for the life
and the work
of a
highly respected
strong contributor
to the
intellectual growth
of this
institution.

This 1961 **Spectrum** is gratefully
dedicated to Dr. Irwin Koten.

TEAM WORK

WINS

ECONOMY

AUTO SUPPLY

Naperville, Ill.

AL'S MARKET

AL HAAS, Prop.

GROCERIES, MEATS, and PRODUCE

WE DELIVER

Benton & Ellsworth

COOK'S HI-FI
and
RECORD SHOP

Hi-Fidelity & Stereophonic Components
at "Catalogue Prices"
Largest Selection of Records
in Suburban Area
47 Fox St.
Aurora

IMPERIAL CHRYSLER

C. C. NETZLEY, INC.

Corner Chicago & Washington

PLYMOUTH VALIANT

GAMBLES
HARDWARE

Authorized Dealer

651 N. Washington

Naperville

Phone EL 5-6515

BOB VIETINGHOFF

ERNIE'S "66"
SERVICE STATION

The

Complete Line of "66" Service

33 S. Washington

Phone EL 5-1114

OSWALD'S PHARMACY

Your REXALL Druggist

39 W. Jefferson

Phone EL 5-2500

Serving

North Central Students

Since 1875

WIL-O-WAY FARM

Phone EL 5-1028

GOLDEN CREST MILK

"Taste the Difference"

Naperville, Illinois

Congratulations to the Class of '61

THE NAPERVILLE NATIONAL BANK

BEIDELMAN

Funeral Chapel

AMBULANCE SERVICE

235 S. Washington St. Phone EL 5-0264

"Get Acquainted with Quality"

at

NAPER CENTRAL MOTORS INC.

Home of

DODGE

POWER GIANT TRUCKS

119 S. Main

Naperville

DODGE POLARA DART LANCER

EL 5-3410

RAMBLER AMERICAN CLASSIC AMBASSADOR

EL 5-3411

Congratulations to the Class of 1961

More . . . QUALITY

More . . . SERVICE

More . . . SATISFACTION

at

MOORE LUMBER AND SUPPLY COMPANY

315 S. Main St. At the River Phone EI 5-3400

VAN HAM

STUDENTS:
Shop Here
For Your Campus
Shoes When
You Return
Next Fall

QUALITY FOOTWEAR

FOR THE ENTIRE FAMILY

6 W. Jefferson

Naperville

Phone EL 5-0934

Compliments of

DUPAGE

BOILER

WORKS

Naperville,

Illinois

Toenniges Jewelers

Diamonds — Jewelry — Gifts

Watches — Musical Instruments

DORCAS TOENNIGES

FREDERICK TOENNIGES

33 W. Jefferson Ave.

Phone EL 5-1321

Official Watch Inspectors

For The Burlington Railroad

BOECKER COAL AND GRAIN CO.

Since 1868

THEODORE B. BOECKER, JR., Mgr.

COAL — FUEL OIL — COKE

5th Ave. & Ellsworth

Naperville

Phone EL 5-0270

GEORGE LENERT

SHEET METAL WORK

AIR CONDITIONING

WARM AIR HEATING

19 Spring Ave.

Naperville

Phone EL 5-0253

JOE FAULHABER'S CITY MARKET

The Finest of

Fresh and Cold Meats

The Finest of

Accommodation Groceries

27 West Jefferson

Phone EL 5-0440

Compliments of

TASTY BAKERY

FINEST QUALITY

Baked Goods . . .

Pastries — Cookies — Bread — Rolls

16 W. Jefferson

Phone EL 5-0020

CARL BROEKER & CO.

Department Store

WILLARD BROEKER '26

LESTER BROEKER '28

MILTON BROEKER '29

RUTH BACHMAN '32

Good Luck

to the

"Class of 1961"

GENERAL CARBON COMPANY

Naperville, Illinois

PHOTOGRAPHY by HENRY

Yours

for

Portrait Artistry

Prince Castles

ICE CREAM

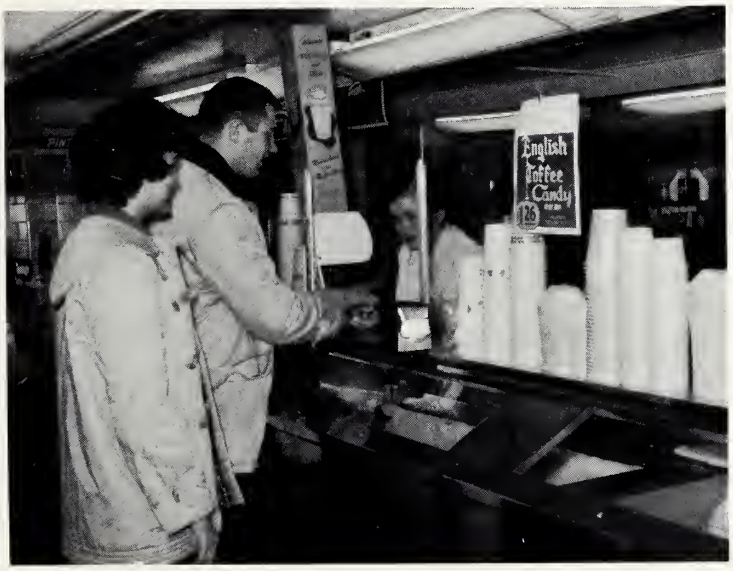

324 S. Washington

NAPERVILLE

Castles Throughout Northern Illinois

Mr. Decker
Mgr.

DORMOR
for
SHOES

Mrs. Peters
Ass't

THE FAMILY SHOE STORE

12 West Jefferson

Naperville, Ill.

Phone EL 5-1571

Compliments of

ACE STORES

'The Best Place to Get Quality Merchandise''

A Complete Store

Gifts — Plumbing & Electrical Supplies

ACE HARDWARE

14-16 W. Chicago Ave. EL 5-0077

Naperville, Illinois

SEARS & ROEBUCK

CATALOGUE

SALES OFFICE

216 S. Washington Phone EL 5-1400

PFAELZER

BROTHERS

Finest Meats & Poultry

Union Stock Yards

Chicago

Mr. & Mrs. Matt Atten's

THE CURVE MOTEL

ROOMS

KITCHENETTES

EL 5-3222

On U. S. 34

¼ Mile S. Ill. 65

Naperville, Illinois

OBEE WHOLESALE GROCERS

9001 South Baltimore Avenue

Chicago 17, Illinois

From One Grad to Another . . .

CONGRATULATIONS!

THE NAPERVILLE SUN

HAROLD E. WHITE, CLASS OF '35, EDITOR & PUBLISHER

Printers of the College Chronicle and the NCC Cardinal

See Us for Distinctive Printing — Vic Thornton '46, Representative

128 S. Washington St. Naperville, Illinois Phone EL 5-0063

NORTH CENTRAL COLLEGE

Chronicle

ASSOCIATED COLLEGIATE PRESS ACP

Serving the College for 87 Years

OKLAHOMA

PETROLEUM

PRODUCTS

ADAMS

OIL

COMPANY

Routes 65 and 34

P. O. Box 1

Naperville, Ill.

RADIO DISPATCHED

WEST SUBURBAN TRANSIT MIX, INC.

"NEWKIRK CONCRETE"

515 Spring Street Naperville

Dial

EL 5-1560

Other Plants:

Aurora Joliet Lemont Plainfield

ANYTIME ANYWHERE

ANY AMOUNT

F. H. Newkirk, President

Aurora Savings and Loan Association

101 N. LAKE ST.

BURGESS MOTORS

STANDARD

STANDARD OIL PRODUCTS

245 South Washington

Phone ELmwood 5-1064

CONGRATULATIONS CLASS OF 61

FROM

RIFE CLEANERS

COURTEOUS & PROMPT

SERVICE

20 E. Jefferson Phone EL 5-0570

Schmitz and Gretencort Co.

29 S. BROADWAY

AURORA'S VERY BEST

CLOTHING STORE

The Store that is Satisfied only

when you are

B. & F. SPORT

&

HOBBY CENTER, INC.

AWARDS

SWEATERS

JACKETS

212 S. Main

Naperville, Ill.

Phone EL 5-2180

HAAS & GETZ

PLUMBING & HEATING

236 S. Washington St.

Phone EL 5-0080

DAVE'S FLOWER SHOP

10 W. Chicago Ave.

Naperville

Phone EL 5-2276

Dave Hackerson

DALE'S RECORD SHOP

COMPLETE RECORD

SELECTIONS

121 S. Washington

Naperville

Phone EL 5-2655

LIETZ AND GROMETER

Heart of Aurora

A GOOD PLACE TO SHOP

Women's and Children's Apparel

Handbags, Gloves, Hosiery, Home Furnishings

COMPLETE

BANKING

SERVICES

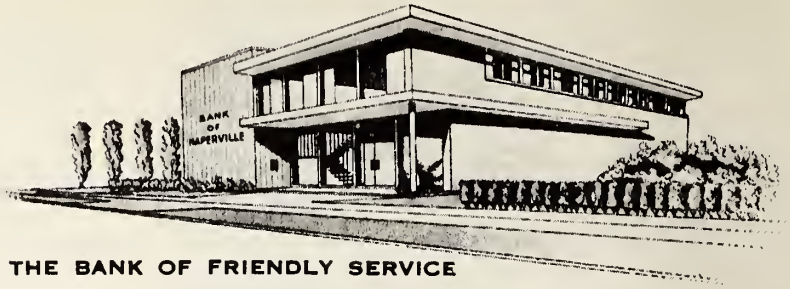

THE BANK OF FRIENDLY SERVICE

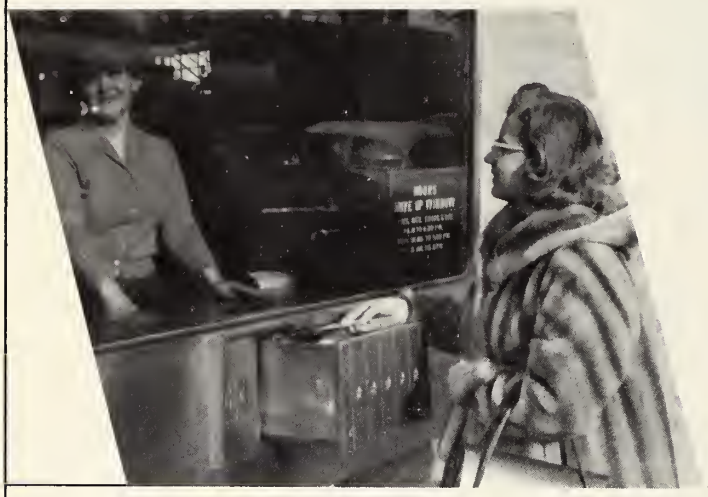

BANK OF NAPERVILLE

Fifth Avenue & Washington

NAPERVILLE

Member F.D.I.C.

FIELD CONSTRUCTION

COMPANY

RESIDENTIAL — COMMERCIAL

BUILDERS

520 E. Ogden Ave.

Phone EL 5-1643

WELCOME

Student

Faculty

Alumni

NATIONAL ASSOCIATION OF COLLEGE STORES
N.A.C.S.
FOUNDED 1923

COLLEGE BOOK STORE

J. P. PHALEN

FARM REAL ESTATE & LOANS

124 S. Washington

NAPERVILLE

Phone EL 5-1876

P M

PRESCOTT-MYERS INSURANCE AGENCY

505 N. Washington Naperville, Ill.

Phone EL 5-3090

"Planned Insurance for Peace of Mind"

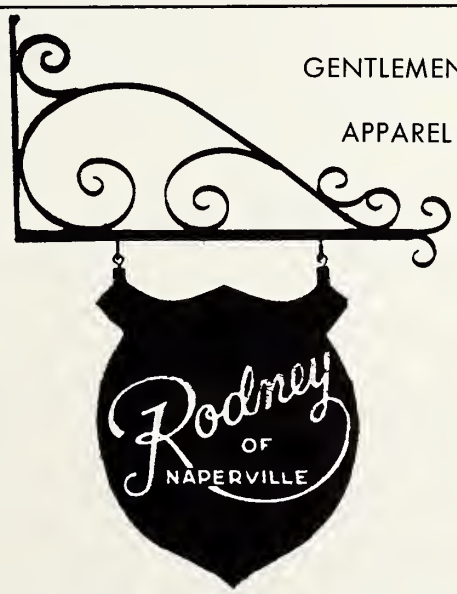

AVENUE FOOD MART

8—8

DAILY

4—8

WEDNESDAY

8—1

4—6:30

SUNDAY

Phone EL 5-1990 821 E. Chicago Ave.

Naperville

FRED FELLOWS, Prop.

SAND — GRAVEL — LIMESTONE

CONCRETE BLOCKS

A. L. RITZERT

Yard at

960 E. Chicago Ave.

Phone

EL 5-0506

CROMER MOTOR CO. INC.

NAPERVILLE

Phone EL 5-0407

MERCURY LOAN CO.

Confidential Loans

Call for Application

$50—$800

ROGER LIGHT, Manager

ELIZEBETH EAKIN, Cashier

DAVID HUNECKE, Ass't Manager

214½ South Washington St.

Naperville, Ill.

Phone EL 5-3531

RANG'S MEN'S SHOP

Nationally Advertised Men's Wear

217 S. Washington Phone EL 5-0470

Naperville, Ill.

WIDDER DECORATING SHOP

INTERIOR AND EXTERIOR PAINTING

CUSTOM DRAPERY AND RODS

WALLPAPER AND PAINTS

303 N. Center St.

Naperville, Ill.

A. G. WIDDER

Colton

CAMERA CENTER

222 so. washington — naperville, illinois — ph el 5-3777

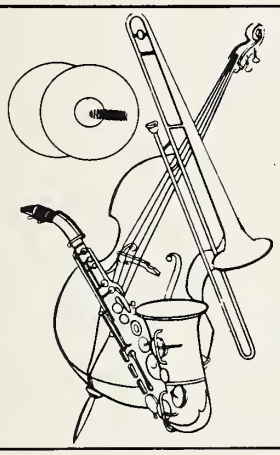

T. M. KOEDER

721 School Ave. Naperville

NEW — USED

BRASS — WOODWIND

STRINGS

EXPERT REPAIR

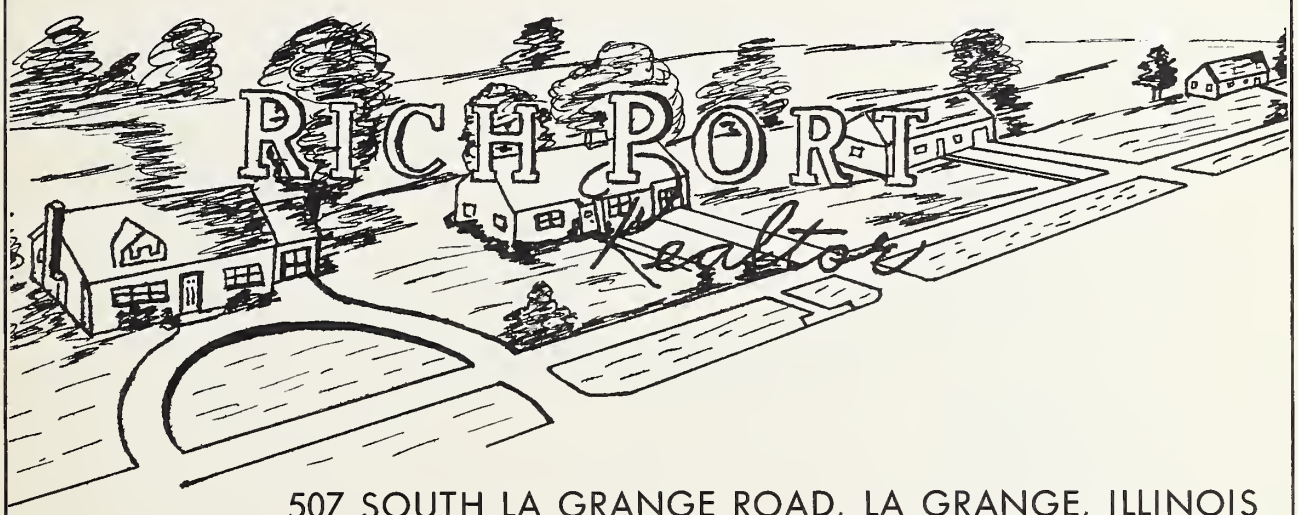

507 SOUTH LA GRANGE ROAD, LA GRANGE, ILLINOIS

Phone: Fleetwood 4-0800

500 HILLGROVE AVENUE, WESTERN SPRINGS, ILLINOIS

Phone: CHestnut 6-2141

133 SOUTH WASHINGTON STREET, NAPERVILLE, ILLINOIS

Phone: ELmwood 5-2412

FOR THE FINEST IN CLEANING

HAIDU

CLEANERS

FUR STORAGE

18 S. Washington Phone EL 5-0320

Naperville, Ill.

NAPER STATIONERS

GREETING CARDS

SCHOOL & OFFICE

SUPPLIES

222 S. Main

Naperville

Phone EL 5-2574

ALBRECHT'S PHARMACY

THE PRESCRIPTION STORE

Two Registered Graduate Pharmacists

127 S. Washington St. FREE DELIVERY Tel. EL 5-0068

O. W. ALBRECHT, R.Ph. C. F. ALBRECHT, R.Ph.

BOECKER'S MEN'S WEAR

"We Have Something on Almost Every Man in Town."

129 S. Washington

That

Unusual

Dime

Store

BEN FRANKLIN

21 W. Jefferson Street

Naperville, Ill.

world's largest furniture maker

KROEHLER

FOUNDED 1893

BY

PETER EDWARD KROEHLER

NORTH CENTRAL COLLEGE

CLASS OF 1892

Puss and I
he without
boots) are in ca-
hoots to coyly try to
pry a sigh to signify
that this all suits our insti-
tute's great attributes. We
really aren't pawing for compli-
ments, but if you're pleased, so
are we.

Syl Lee Parks

AMERICAN YEARBOOK COMPANY